MONDAY, JUNE 12, 1911. | DAILY CONNELLSVILLE | PAGE

CITY EDITION.

The Daily Courier.

Average Daily Circulation Last Week 6,764.

PRICE, ONE CENT.

VOL. 9, NO. 183. CONNELLSVILLE, PA., MONDAY EVENING, JUNE 12, 1911. EIGHT PAGES.

W. L. FAGAN DIES OF HEART DISEASE.

Well Known Young Man of West Side Expires Suddenly.

SERVED IN THE PHILIPPINES

For Nearly Three Years in Regular Army and Had Creditable Record as a Soldier—Death of Mrs. Sara Ray of Greenwood.

William Loftis Fagan, aged 29 years, 11 months and 22 days, a Philippine war veteran, died very suddenly this morning about 2 o'clock at his late home on Main street, West Side. His sudden death came as a great shock to the family, as well as to his many friends. He was about as usual until 10.30 o'clock last night when he retired in apparently good health. A few moments before he died members of the family heard him breathing very heavily and on entering the room found him dead. Physicians were immediately summoned but on their arrival life was extinct.

Deceased was born in Connellsville and spent all his life here. He was a son of P. J. Fagan, Sr., deceased, and Mrs. Katherine Fagan. January 20, 1902, he joined the standing army enlisting with Company C, 23rd Infantry. He served in the Philippine war for 2 years, 11 months and 27 days and was honorably discharged. He participated in a number of engagements and had a creditable record as a soldier. He was discharged November 15, 1905. Deceased was a member of the Bartenders union, having tended bar at several of the local hotels at various times. When he was quite young he secured a position at the B. & O. shops as an apprenticed machinist, but before completing his trade left to join the army. He was a member of the B. & O. Relief Fund, of the Moose Lodge and of the Immaculate Conception church. In addition to his mother, he is survived by the following brothers and sisters: Thomas of Connellsville; Sister Genevieve, of the Sisters of Mercy at Mt. Aloysius Convent at Cresson, Pa.; Mrs. S. H. Graham, Chicago; Miss Margaret, P. J., Jr., and Leo, at home. Funeral from the house Wednesday morning at 8.30 o'clock. Requiem high mass will be celebrated at the Immaculate Conception church at 9 o'clock. Interment in St. Joseph's cemetery.

Camp Walter E. Brown, Army of the Philippines, will attend the funeral in a body and furnish a firing squad. All members of the camp are expected to attend the funeral services.

Mrs. Sarah Ray.

Mrs. Sarah Ray, aged 60 years, a well known resident of Greenwood, died yesterday afternoon at her late home, No. 192 Morrell avenue, following a lingering illness of complication of diseases. About five years ago Mrs. Ray contracted a cold which developed into asthma, other complications followed. For the past several days her condition had been serious. Funeral from her late home tomorrow afternoon at 2 o'clock. Rev. Richard Kemp, pastor of the Trinity Episcopal church, will officiate. Interment in Hill Grove cemetery.

Mrs. Ray was a daughter of the late Joseph and Sarah Wilkinson Crozier and was born in England October 6, 1851. She had been in this country for a number of years. When a young woman she was married to John Ray, who with the following children survive: Jack, William, James, Clarence, Stella, Sara, a clerk in the local postoffice and Jane, all at home, and Mrs. May Baisley, wife of W. K. Baisley of Connellsville. Mrs. Ray was a member of the Trinity Episcopal church and was widely and favorably known. The family resided at Wheeler for some time and from there they moved to Dunbar. Five years ago they moved from Dunbar into their new home in Greenwood. Two sisters, Mrs. Mary Trevoror of Johnstown, and Mrs. Margaret Wilson, in the old country, survive.

Mrs. Jane Gray's Funeral.

The funeral of the late Mrs. Jane Gray took place from the home of her son-in-law, John Yocum, on Eighth street, this afternoon at 2 o'clock, Rev. J. L. Proudfit officiating. The services were attended by a large gathering of friends and relatives of the deceased. Interment in Hill Grove cemetery.

Identified Stolen Goods.

Superintendent E. S. Barnes of the Mountain Water Supply Company this morning identified the water valves taken by Harry Beals, arrested Saturday, as having come from his shop. The negro boy will be prosecuted for the theft. Other articles have not yet been recovered.

Unsettled, Showers and Cooler.

Unsettled, showers and thunderstorms tonight; cooler; Tuesday is the Boom weather forecast.

Children's Day Services Observed In the Local Churches on Sunday.

Children's Day was observed yesterday in practically all the local churches. The services were the most elaborate held in recent years and the congregations at all the churches were unusually large. Several hundred children attired in dainty lace trimmed frocks and carrying bouquets of roses delightfully entertained the older folks with musical and literary selections.

The churches were fragant with June roses. The decorating committees worked untiringly on Saturday afternoon and when their work was completed the churches presented a scene of rare beauty and reminded one of a large flower garden. The decorations at the First Presbyterian church were unusually beautiful. Each Sunday school class was given a window to decorate and as the result each class made a great effort to have their window compare in beauty with the others.

Pennants were used over the windows, curtains were formed of flags and masses of roses were used. The Methodist Episcopal, the Trinity Lutheran and the First Baptist churches also were handsomely decorated. The programs were well carried out and the children acquitted themselves in a very able manner.

Took Constable's Horse for a Ride

Constable I. P. Crossland is tired of having his rig "borrowed" by bad boys. For the past two summers the Connellsville township officer says he has had to watch his horse and trap with an eagle eye, and despite his vigilance it has been appropriated for joy rides on several occasions.

Last evening Constable Crossland went to the Baptist church. He left the rig standing in Baldwin avenue. When he came out, after having only been out of sight about five minutes the horse and trap had disappeared.

Crossland gave chase. Along Wills road he discovered Elmer Campers and John McGraw, youngsters about 15, taking life easy in the trap. Crossland gave chase and arrested Campers. Burgess Evans this morning gave the boy 72 hours and threatened him with a trip to jail upon the next offense. McGraw has not been arrested and probably will not be as Constable Crossland is not anxious to make trouble for the boys. He only wants his horse left unmolested.

Police Kept Busy Here on Saturday

Saturday was a bad day for horses. The police arrested three young men during the evening for abusing animals. One was Fred Smith of the Narrows who paid $3.50 after being arrested for fast driving by Officers James and George Francis.

Two young fellows who gave no names were arrested for abusing a team belonging to Harry Dull's livery stable. They posted forfeits and were discharged.

Late Saturday night Chief of Police George Hetzel arrested Lucy Layton for street walking. She was given 48 hours as Burgess Evans did not place credence in her story that she was going after milk at that hour.

Two young men from the West Side, arrested for being drunk, paid their fines.

Bible Classes Program Thursday

The Men's Federated Bible Classes of Connellsville will hold a meeting in the Christian Church on Thursday, June 15th, at 8 o'clock P. M. The program will be as follows:

Overture, Duquesne orchestra; business session; address, "The Life of David," D. P. Brown; paper, "Initiative, Referendum and Recall," Prof. O. P. Moser; music, Duquesne orchestra; queries, W. R. Long and S. M. Showman; solo, Charles Bailey; address, "The Gift of God," Capt. Bamford; music, Duquesne orchestra; debate, "Resolved, That Women Should Have the Right of Suffrage," affirmative, Rev. J. P. Allison and H. G. McDonald; negative, Rev. J. E. Stillwagon and Edward Shelby; adjournment.

Formal Request for Centennial Fund

When the meeting is held Wednesday evening to discuss further plans for the Third Class City celebration, it is expected a formal request will be made for the balance remaining in the old Centennial fund.

Chairman Harry Dunn of the Finance Committee, Dr. L. P. McCormick and others interested in the Third Class City celebration are anxious to secure this money unless it is proposed to use it for a more worthy public purpose. There is said to be about $1,300 in the fund. If this is donated it will not be necessary to secure further financial assistance for the celebration.

Mrs. M. F. Pickard Ill.

Mrs. M. F. Pickard is confined to her home on Eighth street as the result of a stroke of paralysis, which she suffered about a week ago.

Two Pay Penalty for Their Crimes

United Press Telegram.

OSSINING, N. Y., June 12.—In the "little house with the small door" at Sing Sing today Frederick Gebhardt, wife murderer, and Thomas Barnes, who killed a companion, were electrocuted today. Barnes murdered John G. Leonard in Brooklyn in February, 1910.

Gebhardt murdered Anna Luther, whom he had married under the name of Otto Mueller at Newark, N. J., and after despoiling her of her savings and money she received from her family in Germany, lured her to Islip, L. I., and shot her.

The apprehension of Gebhardt rivaled the greatest work of Sherlock Holmes. On October 17, 1909 rabbit hunters found the skeleton of a woman on Long Island. They found sale slips from a department store in Hamburg, Germany. The German Consul General located the fact that the goods had been sold an Anna Luther. Henry Werpuppe of Newark told the police that Anna Luther and Otto Mueller were married at his home in 1908 and disappeared in April the following year. Mueller was traced to Long Island City where he was found living with a wife under the name of Frederick Gebhart. He confessed killing Anna Luhter but later repudiated the confession.

Freak News Law Killed by Veto

United Press Telegram.

SPRINGFIELD, Ill., June 12.—The Illinois newspapers today appear with as much crime news as ever. This was made possible because just at midnight Governor Deneen vetoed the now famous Church bill which prohibited the publication of such news. In vetoing the measure, Governor Deneen said:

"This bill prohibits the publication of any of the details, accounts, statements or descriptions of certain enumerated crimes, acts or conditions by any newspaper, magazine or any other written or printed publication. This provision seems altogether too sweeping. The publication of such news often aids the police authorities in the detection of criminals and acts as a spur to the exercise of their best efforts to secure the apprehension and punishment of offenders.

"The bill is an unwarranted interference with the liberty of the press where the legitimate exercise of power is often of importance to the public and the administration of the criminal laws of the State."

Many Arrests Follow Brawls

United Press Telegram.

MONONGAHELA, Pa., June 12.—Sixteen men are under arrest following a series of brawls which lasted over two days. One man has been killed, two seriously hurt and a score cut and bruised at Bentleyville, a mining town near here.

Saturday was pay day at the Pittsburg & Westmoreland Coal Company's mines at Weaver. The miners spent the larger part of their pay for liquor, it is said. Tom Parents, aged 22, the dead man, walked a quarter of a mile to his home after being mortally wounded. Two christenings Sunday increased the trouble.

Going West For Visit.

Mr. and Mrs. Charles E. Buttermore and daughter, Helen, will leave this afternoon for Seattle, Wash. They will spend a week in Seattle and from there will go down the Pacific Coast stopping at Portland, San Francisco and Los Angeles. Coming home they will stop off at Salt Lake City and Denver. They will be gone 30 days.

Mission Band Meets.

The King's Herald Mission aBnd of the Methodist Episcopal church met yesterday Saturday afternoon at the home of Miss Elizabeth Muir on North Pittsburg street. There was a good attendance and a very delightful afternoon was spent.

BAND CONCERT DREW BIG CROWD.

Despite Threatening Weather First Affair Was a Success.

SATURDAY NIGHT NOT SUITABLE

However, Owing to the Fact That a Number of the Band Members Are Not Able to Get Off That Evening in the Week.

The first band concert since the completion of the public band stand was given Saturday night and was successful in every way. Despite the storm which threatened probably a thousand persons gathered in the vicinity of Carnegie avenue, Pittsburg street and South alley. Under Leader John Gaster of the Tenth Regiment Band presented a program of seven numbers which was received with generous applause from the audience.

The decorum was practically perfect. It was like a big outing. The spectators gathered about the streets leading to the stand and chattered in a merry fashion until after the concert was at an end. The wall along the school grounds was lined with spectators and many gathered about the Carnegie Free Library. The band turned out in force. The fact of it being Saturday evening kept many of the regular members away and it was necessary to secure talent from elsewhere. From Scottdale and Latrobe came musicians to fill the vacant places. Leader Gaster states that future concerts will be held on either Thursday or Friday evenings in order that the clerks in the stores and others employed Saturday evenings may have the benefit of the music.

If the first concert is a criterion the band stand will be quite a popular attraction. It was erected through the efforts of the Chamber of Commerce by popular subscription. The cost was reduced to a minimum through the generosity of local contracting firms. A. M. Haines of the Connellsville Construction Company drew up the plans and personally supervised the erection of the stand. The Connellsville Construction Company, Connellsville Planing Mill Company Keystone Planing Mill Company and the Fayette Lumber Company contributed the material and labor at actual cost while F. R. Sweeney of the Interstate Electric Company contributed the material for wiring at cost and furnished the labor free. The West Penn Electric Company contributes free current for lighting.

The band will hold a meeting tonight and the question of removing the enclosure about the three rear sides of the octagon will be discussed. It was thought this backing would improve the accoustic properties of the stand but after a test this is questioned. If the band boys decide better results would be obtained by removing this siding, the material will be used to enclose the sides of the stand between the floor and the ground.

Lin Robbins Is Killed by Train

Lin Robbins, aged about 65, was killed this morning by the Pennsylvania passenger train which leaves here at 10.42 for Uniontown. Robbins was crossing the second bridge north of town when the passenger engine struck him and knocked him off. He was killed instantly.

The body was brought to the undertaking establishment of J. E. Sims where it was prepared for burial. No funeral arrangements have been made.

Robbins was about town this morning. It is not known why he was crossing the railroad bridge near Sligo when the passenger train struck him.

Mr. Robbins is survived by a number of children, among them being Mrs. Lillian Bowman of Greensburg; Mrs. Alice Newingham of Braddock, One brother, Frank, of Rock Island, Ill., and two sisters, Mrs. Samuel Freeman and Mrs. Carrie Furtney of Connellsville also survive.

Hot Chase for Dog Last Night

Dr. F. N. Sherrick gave chase to a supposedly mad dog last evening which he found running in the vicinity of his home on Apple street. He telephoned the police and Officers O'Bryon, Baxter and George Francis joined in the chase.

The dog was run down in Gallatin avenue, where it was killed by the officers. Dr. Sherrick had the head sent away to Philadelphia for examination.

Class Day Exercises of the Seniors At Carnegie Library Hall This Afternon.

The third event of the High School commencement program will be held this afternoon when the Class Day exercises will be given in Carnegie Free Library hall. It was first intended to have an open air celebration of this event; the band stand being considered and later the Carnegie Library lawn. Owing to last night's heavy rain the lawn today is not in good condition for an open air celebration and Principal Bruce U. P. Cobaugh decided upon the library auditorium.

Nine High School students will participate in the program, which will be opened by the Class Day address by President J. Montgomery Dilworth of the Senior Class. President Margaret Jean Berg will deliver the Junior Class response. Miss Emma Ford is to deliver the Class History. The entire Senior Class will participate in a song at the close of the history. The Class Knocker will be Miss Catherine O'Connor and the Class Booster is Clarence McFarland. Miss Vergie Herbert will deliver the Class Prophecy. Another song will be given after which Misses Mildred Hicks and Mary Fornwalt will distribute the class prizes. The exercises will close with the delivery of the Class Will by Miss Sue Rush.

Rev. A R. Seaman Is Out of Jail

Rev. A. R. Seaman has been released from the county jail. Rev. Seman this morning gave The Courier a statement which after explaining the case from its inception concludes as follows:

"Judge Van-Swearingen called me before him Saturday, June 10, at about 5 o'clock P. M., by the agency of H. L. Robinson, attorney, and only required by pledge, substantially, to discuss on my special lecture for men to only those from young manhood up to the exclusion of youths of lesser development, except by the request of their parents.

"This was exactly our rule for exclusion at first, when several Christian young gentlemen had requested me, by their committee, to prepare for them said lecture, and the exception was made in favor of younger males when I supposed I had, substantially, the wish of their parents to that effect. I was further enjoined to refrain from conferring the so-called act of 'surgery without a license,' all of which was duly accorded with. I was then kindly dismissed from custody without anything being said, as before, about costs or fine."

Call Extended to Rev. Cairns

The congregation of the Methodist Protestant church held a business meeting yesterday morning at the close of the regular services and extended a call to their pastor, Rev. R. E. Cairns to return as pastor for another year. Worth Kilpatrick was elected delegates and Lloyd Johnston an alternate to the annual conference to be held in Pittsburg in September. As yet an organist has not been chosen to succeed Mrs. A. M. Neilson, formerly Miss Harriet Berger.

Macaroni Factory Nearing Completion

The factory of the Connellsville Macaroni Company on the West Side is rapidly nearing completion and may be ready for operation within the next two weeks. Delay on the part of the contractor and in shipment of the machinery prevented an earlier start.

Secretary Etzio Nannini stated today the factory would be ready for operation within the next two or three weeks.

Auto Hits Buggy; Wheel Torn Off

An automobile struck the buggy of Charles Lyon of Breakneck on North Pittsburg street near Clarke's drug store last evening. One wheel was torn off and a shaft broken.

Lyon says the automobile did not stop after colliding with him. He, Mrs. Lyon and two children were in the buggy at the time and were returning from church.

"Divine Sarah" Still a Divinity

United Press Telegram.

NEW YORK, June 12.—Mlle. Sarah Bernhardt, "Divine Sarah," is still a divinity as far as the box office is concerned, the receipts of the American engagemnt which closes June 21 totalling close to one million dollars.

To show their appreciation of the famous actress, the Friars will tender a dinner in her honor on the eve of her departure for Europe.

Finishing New Sewer.

The Pittsburg & Lake Erie will finish either today or tomorrow the new 24 inch sewer laid along Meason avenue and Seventh street, on the West Side, to take the place of one covered up by the construction of the new railroad.

Dedication Sermon to Babies of City

In the presence of a congregation that filled the First Baptist church Rev. E. A. E. Palmquist, the pastor, delivered his second annual dedication sermon to the babies of Connellsville yesterday morning. The congregation was the largest in the history of the church. Each baby was given a white carnation as a souvenir. During the services young ladies acted as nurses and entertained the babies in the church chapel. Rev. Palmquist had as his text, "Children's Rights." In part he said:

"This is the decade of children's rights. We have been slow to understand the pleadings of the childhood for its rights. We have understood the claims of our individual children, but the voice that has come from the tragedies of childhood all about us we have not understood. Every child born into this world has a right to be cared for. It has a right to food, medicine, clothing, sunshine and fresh air. It has a right to be rightly trained and governed. The lack of discipline so often evidenced in children is a handicap to them. They have a right to be guarded in the early and impressionable years. The child has these rights because of the responsibility that is to come to the child."

Local Maccabees Were at Pittsburg

Uniontown and Connellsville were well represented at the State Convention of the Grand Camp Convention at Pittsburg last week. The convention was held in Wabash Hall and there were banquets at the Fort Pitt and Hotel Henry. At the Fort Pitt there were 350 delegates at the banquet and on Monday evening at the Henry plates were laid for 500 Maccabees.

On Tuesday afternoon 300 delegates and visitors to the convention were taken sight seeing in automobiles and among the places of greatest interest visited was the plant of the Heinz company. After a visit over the great plant the delegates and visitors were given supper at the plant banquet hall.

During the convention the State degree team conferred the second and third degree on 222 members, two of whom were from Connellsville.

The following Maccabees from Connellsville attended the convention: W. H. Wessel, James Artis, S. A. Coughanous, Fred Keller, Henry Bernstein, Russell Miller, Geo. R. Guthrie, Joe Palladino, Fred Steganiou, H. Moser, F. P. Green. Eight attended from Uniontown.

Fayette County "Dry" Yesterday

Yesterday was the hottest day in years throughout Fayette county and also the dryest. There was nothing stronger than soda water on tap except where thirsty souls were wise and took home a supply Saturday night for Sabbath consumption.

The first day of the anti-booze rule for the clubs of the county was effective yesterday. At the Elks, Eagles, Moose and Owls of town, where it has been the custom to serve drinks in the Sabbath, there was nothing doing. Judge Umbel's rule was observed to the letter and many throats remained parched as a consequence.

Fayette County Road Map Made

Engineer James B. Hogg has just completed a road map of Fayette county, showing all the public highways, location of boroughs, school houses, railroad and trolley lines and other matters of interest. The map is a companion to the one of Westmoreland county which was completed a few months ago.

The maps are being put up in first class shape and some are already being distributed.

MINING EXPERTS WILL SOON GATHER.

Summer Meeting of the Coal Mining Institute of America

AT INDIANA THIS MONTH

Program of More Than Ordinary Interest Has Been Arranged—Banquet for Those Who Attend by the Chamber of Commerce.

The summer meeting of the Coal Mining Institute of America will be held at Indiana, Pa., June 28 and 29. Headquarters will be at the Indiana House. Great preparations are being made at Indiana to entertain the coal men and a large attendance is expected. On Wednesday evening, June 28, the members of the institute will be tendered a banquet by the Indiana Chamber of Commerce.

The program that has been arranged for this meeting is as follows:

Wednesday, June 28th,
10.00 A. M.

Presidential Address . Samuel A. Taylor
Report of Officers.
Report of Committees.
Election of New Members.

1.30 P. M.

Discussion on Pillar Drawing.....
F. W. Cunningham, State Mine Inspector, Charleroi, Pa.
(A continuation of the paper presented by Mr. Cunningham at the winter meeting.)

3.30 P. M.

The loss of life in coal mining compared with other hazardous occupations .....
....Jeesse K. Johnson, Charleroi, Pa.

7.30 P. M.

INSTITUTE BANQUET.
(Provided by the Indiana Board of Trade.)

Toastmaster .....
Edwin S. Wallace, Vice-President Pittsburg-Westmoreland Coal Co.
SPEAKERS.
John P. Elkin, Justice Supreme Court of Pennsylvania. President Indiana Board of Trade.
H. H. Stock, Professor Mining Engineering, University of Illinois.
John Reed, General Superintendent Clearfield and Jefferson Coal & Iron Co.
H. M. Wilson, Chief Engineer U. S. Bureau of Mines.
President S. A. Taylor.
Mr. Taylor will address the Institute on the "U. S. Government Work in the Canal Zone." Mr. Taylor recently made a personal trip to the Canal Zone and spent some time making a study of the famous Panama Canal—100 lantern slides will be used to illustrate the address.

Thursday, June 29th,
9.00 A. M.

The Geology of Indiana County. (Extensively illustrated by specially prepared charts.)—R. N. Dawson Hall, M. E., Dubois, Pa.
Oils for Lubricating and burning purposes .....
C. E. Ward, Oil Inspector, Pittsburg Coal Company, Pittsburg, Pa.
Symbols for Electrical Installation in Mines .....
H. F. Randolph, Consulting Electrical Engineer, Pittsburg, Pa.
QUESTION BOX.

2.00 P. M.

Excursion to various operations in the Indiana Field.

The officers of the Institute this year are as follows: President, Samuel A. Taylor, mining engineer, Pittsburg; Vice Presidents, A. W. Calloway, General Superintendent of the Rochester & Pittsburg Coal & Iron Company, Punxsutawney; Elias Phillips, State mine inspector, DuBois; J. W. Paul, mining engineer U. S. Bureau of Mines, Pittsburg; Secretary-treasurer, Charles L. Fay, Mining Work Secretary, Pennsylvania State Y. M. C. A., Wilkes-Barre; Auditors, J. M. Armstong, General Manager of Mines Pittsburg Coal Company; C. B. Ross, State Mine Inspector, Greensburg; Editor of Proceedings, W. E. Executive Board, S. A. Taylor, Pittsburg; A. W. Calloway, Punxsutawney; Elias Phillips, DuBois; J. W. Paul, Pittsburg; Charles L. Fay, Wilkes-Barre; H. H. Stock, Professor of Mines Engineering University of Illinois, Urbana, Ill; J. B. Hanford, General Superintendent of Elkins Coal & Coke Company, Morgantown, W. Va.; F. W. Cunningham, State Mine Inspector, Charleroi; Austin King, Inspector of Mines H. C. Frick Coke Company.

Fell From Car; Overcome by Heat

While riding on the rear end of a West Penn car yesterday afternoon, Ray Bell, was overcome by the heat and fell from the car in an unconscious condition.

At first it was thought he had sustained serious injuries and quite an excitement prevailed for a short time. The motorman and conductor in charg of the car and the passengers on the car immediately went to the man's assistance and in a short time he regained consciousness. He was on the car coming from Uniontown.

Run Changed.

R. T. Huff, formerly brakeman on the Cumberland accommodation, is now braking on trains Nos. 7 and 8.

The Social Calendar.

MONDAY.—The Daughters of the King of the Trinity Episcopal church will meet this evening at the rectory on Fourth street, West Side.—The annual class day exercises of the Seniors is being held this afternoon at the Carnegie Free Library.—A business meeting of the Martha Norton Bible Class will be held this evening at the home of Mrs. A. W. Bowman.—The M. and J. Club of Leisenring, No. 1 will give a dance in St. Vincent De Paul's hall at Leisenring No. 1.

TUESDAY.—A meeting of the Junior Guild of the Trinity Episcopal church will be held at the rectory. The regular meeting of the Board of Trustees of the First Baptist church will be held in the church.—The Teachers' Training Class of the Christian church will meet in the church. The Misses Leisenring will entertain at the first of a series of bridge parties at their home in Race street in honor of their house guest, Miss Hazel Smith of Hazelton, Pa.

WEDNESDAY.—The regular monthly meeting of the Y. M. C. A. Auxiliary will be held at 2.30 o'clock at the Y. M. C. A.—The G. I. A. to the B. of L. E. will meet in Odd Fellows' hall.—The L. C. B. A. will meet in the basement of the Immaculate Conception church.—The members of the committee of the J. O. C. Society of the Methodist Episcopal Sunday school will meet at the close of prayer meeting to arrange for the regular monthly meeting to be held Tuesday evening, June 27.—The marriage of Miss Marguerite Brennan, daughter of Mr. and Mrs. Thomas J. Brennan, and Thomas Herbert Brennan, will be solemnized at 9 o'clock at the Immaculate Conception Church. A wedding breakfast will follow the ceremony.—The annual High School commencement dance will be held in the Armory.—The Misses Leisenring will entertain at bridge at their home on Race street in honor of their house guest, Misses Hazel Smith of Hazelton.

THURSDAY.—The Woman's Missionary Society of the United Brethren church will hold an open meeting at the home of Mrs. Margaret Leonard. A musical and literary program will be rendered.—The annual reception of the old folks will be held in the First Presbyterian church under the auspices of the King's Daughters.—The Dunbar township schools will picnic at Shady Grove.—A rehearsal for the annual Children's Day exercises of the Trinity Reformed church will be held in the church.—The Onward class of the Methodist Protestant Sunday school will meet in the evening in the church.

FRIDAY.—The regular meeting of the Woman's Missionary Society of the Methodist Protestant church will be held in the afternoon at the home of Mrs. E. E. Crouse.—Dr. G. W. Gallagher will entertain the F. O. M. Class of the Methodist Protestant Sunday school at his home in the West Side.—The regular meeting of the Woman's Guild of the Trinity Episcopal church will be held at the rectory on Fourth street.

SATURDAY.—The regular monthly meeting of the Union Farmers' Club of Fayette county will be held Saturday at the home of Mr. and Mrs. T. H. Smith near Dunbar.

STORM FOLLOWS TORRID WEATHER.

Sunday Was the Hottest Day in Years in Connellsville.

THERMOMETER CLOSE TO 100

Rain That Came in the Evening Did Not Have Much Effect in Cooling Atmosphere—More Severe in the Mountains Than in This City.

Yesterday was the hottest day Connellsville has known for several years past. Unofficial figures place the maximum temperature at 101 in the shade yesterday afternoon. Other thermometers registered 96 and 98 degrees. It was hot throughout the day and in the evening. Towards dark it began threatening a storm but the heavy rain did not begin falling until almost midnight. The wind blew strong but it was as hot as the day had been. There were flashes of lightning, but not much thunder until late when the shower came and drenched the sweltering community.

Yesterday morning the temperature was well above 70 at 8 o'clock. By noon it had reached 88 and in the afternoon literally soared to the vicinity of the century mark. There was little relief even in the shade for while a breeze blew, it was hot. The humidity was depressing.

The storm began threatening about 7 o'clock. It continued to blow, with lightning and a little thunder for the balance of the evening. A few drops of rain fell, but not to any extent. About midnight the storm broke and a heavy rain fell for several hours. This morning the temperature was 71 at 8 o'clock. Indications at noon were that it would be another scorching day.

RUSSELL SAGE GOES FAR.

Says No Man Has a Right to Spend All That He Makes.

Russell Sage once said: "No man has a right to spend everything he earns; saving a part of his income is a duty every man owes to himself, his family and the community in which he lives." Whether a man has the right to spend everything he earns or hasn't, it's a mighty foolish thing to do. Sickness and accident is something that every man must take into consideration. Old age, too, is bound to come. Just ordinary common sense should lead every man who is making money to save some of it—to put it in a good, strong bank, where it will earn more money—the First National Bank of Connellsville for instance, where savings are absolutely safe and 4% interest is paid.

Dr. Lloyd on Visit.

Dr. Frederic E. J. Lloyd, of the Grace Episcopal Church staff of Chicago, editor of Lloyd's Clerical Directory of the Episcopal church and formerly rector of St. Peter's Episcopal Church in Uniontown, is visiting his parents, Rev. and Mrs. Thomas Lloyd, of East Connellsville. Dr. Lloyd was rector of St. Peter's Episcopal church Uniontown from 1903 to 1907.

No Race Suicide.

HARRISBURG, June 12.—(Special.) Health Commissioner Dixon is not worying about race suicide in Pennsylvania, for he announced today that in 1910 there were 209,836 births recorded in the State, as against 119,171 deaths.

Two Deaths are Due to Lightning

United Press Telegram.

SCRANTON, June 12.—A bolt of lightning flashing into the kitchen of John Glowah's home at Miners Mills, near here, instantly killed Andrew Glowah, aged 8, last night while he was making coffee on the kitchen stove. Two children, aged 3 and 5, were frightfully burned by the same bolt and their condition is serious.

James Benson, aged 11, son of John Benson, of Plains, was instantly killed by a bolt of lightning while sitting in the dining room of the Benson home. The parents and five other children escaped injury. One side of the room was torn out.

Many buildings were struck and live wires endangered pedestrians. Trolley traffic in this city was abandoned. The storm was the worst in years.

Barnhart Gives His Side of Case

Poor Director James J. Barnhart called at The Courier office this morning to give his side of the Osbury baby case in the West Side. Colonel Brarnhart says:

"The papers in this case were signed by Squire Buttermore on June 1. They did not come to my attention until June 8. Abe Cohen had the papers during that time and the first I know of this case was when it was brought to my attention on June 8. Cohen admits that it was his fault the case was not promptly brought to my notice.

"The papers in the case at that should have had a second justice's signature to them and this I am having done today. I am doing everything possible in this case and will try and see that *Brusalosky* is paid for his care of the infant."

BUSINESS GOOD

During Month of May on the Morgantown & Kingwood Railroad.

The month of May was the third busiest month in the history of the Morgantown & Kingwood Railroad Company in the number of cars delivered to the Baltimore & Ohio railroad. In all there were 1,991 cars, and it must be taken into consideration that the coal and coke up Decker's creek is slack, only 587 cars of coke and 529 cars of coal being included in the tonnage delivered to the B. & O. during the month.

The other industries up the creek seem to be flourishing, as shown by the following itemized statement as to the number of cars delivered to the B. & O.: Coal 529, coke, 587; sand 61, stone 34, glass 18, lumber 175, tin plate 172 cement 235, miscellaneous, including merchandise and shipments too small to itemize, 180.

Uniontown Man Burns to Death.

CAIRO, Ill., June 12.—Pilout Hibbard, of Uniontown, Pa., traveling for a Chicago coffee house, and Axie Grandson of Cairo, were burned to death yesterday, when a large frame boarding house was destroyed by fire. Henry Steinhouse was overcome by smoke in an effort to rescue Hibbard.

Leg Crushed in Mine.

John Welter of Peach street, employed in the mines of the H. C. Frick Coke Company at Davidson, was admitted to the Cottage State hospital this morning with his left leg badly crushed as the result of an accident with which he met while at work this morning. His injury is not serious.

NIGHT LETTER
THE WESTERN UNION TELEGRAPH COMPANY
DAY LETTER
THE WESTERN UNION TELEGRAPH COMPANY
SEND the following DAY LETTER

Today's Business

Is done by the Western Union Day and Night Letter Service.

Many progressive, successful individuals and companies proclaim it a long step in the forward movement of economical business methods.

THE WESTERN UNION TELEGRAPH CO.

Heavy Bond for Stokes' Assailants

United Press Telegram.

NEW YORK, June 12.—Arraigned today charged with attempted murder, Lillian Graham and Ethel Conrad, the young women who shot millionaire W. E. Stokes at the Hotel Ansonia last Wednesday were held in $25,000 bail each for examination next Wednesday.

The high figure required as bail was a surprise to the girls and their attorneys but they declared they would secure bondsmen later. No testimony was taken as Stokes is still in the hospital.

The charge of attempted murder was due to the insistence of Attorney Terence J. McManus, counsel for Stokes, although Magistrate Freschi had suggested that the charge be felonious assault.

WHY WOMEN SUFFER

With Piles and How t Find a Lasting Cure.

Constipation is a most frequent cause of piles. That is why women suffer more often from piles than men. Indoor work and lack of exercise brings on the attacks.

A. A. Clarke sells Hem-Roid, an internal, tablet remedy for piles, on the understanding that you can have the money back if dissatisfied. $1 for a large bottle. Dr. Leonhardt Co., Station B, Buffalo, N. Y., mail booklet on request. S

Invitations for Wedding.

Mrs. Carrie Fields Zimmerman has issued invitations for the marriage of her daughter, Miss Etta Mansell Zimmerman, and Arthur Samuel Brobst, of Fairmont, W. Va., to be solemnized Tuesday afternoon, June 27, at 3 o'clock, at the home of the bride-elect on East Fairview avenue. Rev. R. G. Wolf, pastor of the Methodist Episcopal Church, will officiate. The ceremony will be witnessed by about 150 guests. Enclosed with the invitations were at home cards at Fairmont after August 1.

A Stranger in a Strange Land.

WHEN people locate in a new community, it is always prudent to select a bank and The Citizens National Bank extends a cordial invitation to the stranger to make this bank his banking home. Every since its establishment, the aim of this bank has always been to develop the finances of this city and vicinity and assist conservative business enterprises. The Citizens National Bank, 138 Pittsburg street, Connellsville, Pa.

Township Principals Chosen.

Township principals in German township were chosen at a meeting of that board, Saturday at McClellandtown. Following are the men elected: McClellandtown, Ira Riffle; Footedale, Ora Moser; Lambert, C. L. Sharpnack; Ronco, J. W. Willard; Leckrone, C. P. Kendall; Edenborn, Charles Burns; Pleasant Hill, Oliver Hostettler; Mt. Sterling, L. F. Hogue.

Festival

at Leisenring church Thursday and Friday evenings, June 15th and 16th. Strawberries, ice cream and cake and other good things to eat. Come and help the cause along.

Open Hotel June 15.

The Ferncliff Hotel will be opened for the season on June 15. Proprietor Charles S. Pew has favored local patrons of the pretty Ohiopyle resort with cards announcing the fact.

There's An Easy Way
out of Coffee Troubles
—Change to well-made
POSTUM
"There's a Reason"

Fifty Years Ago Sunday. June 11.

Fight at Romney, W. Va.; Colonel Lew Wallace commanded the Union troops.

Conference in St. Louis between Union and Confederate leaders on disarming of troops, etc., broke up without reaching pacific conclusion.

Twenty-five Years Ago Sunday

Deposed King Ludwig of Bavaria was locked in his castle, and a deputation from the cabinet was denied admittance.

An earthquake shook Sandy Hook lighthouse and was felt at Coney Island and other points.

Fifty Years Ago Today. June 12.

Virginia secession convention met in Richmond.

Professor Lowe was ordered to proceed with his war balloon from Washington to Fortress Monroe.

Twenty-five Years Ago Today.

Serious riot occurred in Sligo, Ireland. Police charged the disturbers with fixed bayonets.

Going on Long Auto Tour.

Bruce F. Sterling, ex-Sheriff S. E. Frock of Uniontown; H. W. Sterling, L. G. Sterling and James M. Sterling, of Masontown, and W. L. Graham of Pittsburg, will compose an automobile party that will leave today for a two weeks tour of six different states. The men will visit cities in Pennsylvania, New York, Massachusetts, Rhode Island, Connecticut and New Jersey.

Will Elect Principals.

On next Thursday afternoon at 2 o'clock the Dunbar township school board will meet at the Arlington hotel to elect all principals, the High school faculty, teachers holding State Normal diplomas, permanent and provisional certificates. The Connellsville township board will meet tomorrow evening to elect teachers.

Lad Accidentally Shot.

Jacob Pyle, the 11 year old son of Mr. and Mrs. H. F. Pyle, was accidentally shot by a 32 calibre revolver bullet Sunday afternoon while paddling about the Yough river near the B. & O. shops on a raft. The bullet was fired from the opposite side of the river and struck the lad in the foot inflicting a painful wound.

Runs Lines for Walks.

Charles F. Hurst, on James B. Hogg's staff of engineers, is at Normalville today making a survey for the concrete pavements to be laid in that village. The cost for the walks was subscribed by popular subscription. There will be 4,500 feet of sidewalk 3½ feet wide.

Have You Anthing for Sale?

If so try one of our classified ads. They cost only one cent a word, and bring results.

Have you tried our classified ads?

PERSONAL

Rev. and Mrs. C. E. Wagner left today for Carlisle, Pa., where they were called by the death of Henry Wagner, an uncle of the local pastor.

Mrs. Irene Staples of Washington, is visiting at the home of Mr. and Mrs. J. H. Hogg of East Park. Mrs. Staples was formerly Miss Irene Hall of Washington.

P. H. Pendleton of Uniontown, was visiting in Connellsville yesterday afternoon.

Attorney F. C. Irwin of Uniontown, was in town a short time this morning on his way home from Pittsburg.

Superintendent J. P. Wiley of the Irwin schools, was visiting in town over Sunday. Mr. Wiley will return home this afternoon. He was formerly principal of the schools here.

Henry Goldsmith is in Williamsport attending the national convention of the agents of Fire Insurance Companies. Mr. Goldsmith is a delegate from the Board of Underwriters Association of Fayette county.

Arthur S. Probst of Fairmont, was a Sunday visitor in Connellsville.

Mr. and Mrs. A. M. Nelson have returned from Pittsburg in which city their marriage took place on last Thursday evening.

Miss Lucile Wolf, a student at the California State Normal, spent Saturday and Sunday with her parents, Rev. and Mrs. R. C. Wolf. Miss Wolf is a member of the graduating class.

Mrs. David McDiffett, who has been ill at her home in the West Side for the past few weeks, is convalescing.

Mrs. Mary Henry of Dawson, and granddaughter, Marie Painter of Greensburg, were in town Saturday.

Coroner H. J. Bell of Dawson, was in town Saturday on business.

Miss Bertha McFarland and Miss Carrie Dull of Vanderbilt, left today for a trip to the Pacific Coast. They will be absent about 6 weeks.

Mr. and Mrs. J. J. Dougherty are home from a visit in Somerset. The trip was made in their new automobile.

Mr. and Mrs. Harry Ford and Mrs. Harry Peterson of the West Side, motored to Waltersburg yesterday and spent the day as the guests of friends.

Master William Gerard sings at the Air-Dome tonight. Change of pictures nightly.

Mrs. M. L. McKeon and son, Thomas Gilbert, of Scottdale, left Saturday morning to attend the commencement exercises of St. Mary's College, Notre Dame, Ind. Miss Helena McKeon, a daughter of Mrs. McKeon, is a student at the College.

Miss Lottie Barnhart and Miss Opperman were guests of friends at Scottdale yesterday.

Mrs. Fannie Hanlon of the West Side, arrived home Saturday evening from Scranton, Pa., where she attended the annual convention of the Ladies' Circle No. 100 to the G. A. R. held in connection with the G. A. R. convention. Mrs. Hanlon was a delegate from the local circle.

Thomas Brennan, who marriage to Miss Marguerite Brennan will be an event of next Wednesday morning, arrived here from Chicago this morning.

Miss Sara Seaton was the guest of friends in Uniontown over Sunday.

J. W. McClaren spent Sunday with relatives in McKees Rocks.

Fred Irwin of Uniontown, was in town this morning on his return from Pittsburg.

Mr. and Mrs. H. B. Porter of Scottdale, were guests of Mr. and Mrs. J. D. Percy yesterday.

Charles Cecil is home from State College to spend the summer with his parents, Mr. and Mrs. J. M. Cecil.

Mrs. W. W. Coughanour was the guest of friends in Cumberland yesterday. Mrs. Coughanour and daughter, Miss Bertha, will visit friends and relatives at Bedford.

Miss Mary May was the guest of her sister, Mrs. Francis Rocks of Masontown yesterday.

Arthur Wallace of Pittsburg, spent Sunday with his mother, Mrs. Katherine Watt of Sycamore street.

Mrs. F. N. Sherrick and Mrs. J. D. Sherrick were at Mt. Pleasant yesterday afternoon attending a recital held by the students of Mt. Pleasant Institute. Miss Mabel Sherrick rendered a vocal solo.

Miss Florence Goldsmith was calling on friends at Scottdale Saturday.

Miss B. O'Brien of Pittsburg, is here on a visit to friends.

Mr. and Mrs. John Shelton of the West Side, have returned home from a visit with relatives in Pittsburg.

Mrs. Sara Roland of Uniontown, is here on a visit to friends.

Mr. and Mrs. William Lucas are moving from the West Side to Johnstown to make their future home.

W. N. LECHE

106 West Main Street, Connellsville, Pa.

Sale of Women's Summer Dresses

Here You Will Surely Find a Dress That Will Gratify Your Taste and Become Your Figure.

Black and white, and blue and white, checked light blue, blue plaid, and cadet blue gingham dresses at special prices for this sale. These are dresses that have sold at $2.50. Special for a short while **$1.98**

Ladies' Dresses in black and white checked and light blue barred gingham dresses, also navy blue cotton foulard with white figure and white ring; light blue with white figure and pink and white cotton foulard dresses $5.50 dresses, sale price **$4.58**

Ladies' Gingham Dresses, in blue plaid and plain light blue, regular price $2.75, sale price **$2.29**

Blue Checked Gingham Dresses, $3.00 value, at $2.49

$3.75 Blue Checked Gingham Dresses, sale price $2.98

Ladies' Cotton Foulard Dresses, navy blue, with white ring and light blue with rings, $3.50 values, now **$2.75**

BEAUTIFUL WHITE EMBROIDERED DRESSES.

Black and White Checked Gingham Dresses; exceptional values at $2.90, special for a few days **$2.48**

Black and White Checked Gingham Dresses $3.75, at $2.90

Ladies' Cadet Blue Gingham Dresses, with blue and white checked bands, $4.50 value and a light blue gingham dress, regular $4.00 dress, your choice of either one **$3.39**

$6.50 Cadet Blue Gingham Dress sale price $5.39

Ladies' Cotton Foulard Dresses, heliotrope and white and navy blue dress with white figure, $4.25 dress, sale price **$3.25**

$5.90 Light Blue Gingham Dress sale price $5.25

$6.50 Black and White Striped Gingham Dress, sale price $5.50

Light Blue and Cadet Blue Gingham Dress and navy blue cotton foulard dresses with large white dot, $5 dresses, sale price **$3.95**

Beautiful Campanile, Pride Of Venice, Fully Restored

IT is a far cry to Venice, but her beauties hold the world's attention, and the restoration of the campanile and its wonderful chime of bells is welcomed by every lover of artistic worth.

The great square tower that had stood proudly above the mazework of canals for 1,014 years collapsed into a shapeless heap on July 14, 1902, through the rotting of its wooden foundation, and the Venetians promptly determined to restore it so that it would last a dozen times 1,014 years.

So they raised a fund of 3500,000 and dug out of the debris the original million bricks, dusted them off and numbered them and then, after they had made an up to date concrete foundation, rebuilt the tower.

The tower is quadrangular, nearly forty feet square at the base and 330 feet high, including the pinnacle in the shape of a pyramid, the summit being crowned by the figure of an angel with spread wings.

The shaft, which was completed last December, is composed of an inner and an outer shaft, between which mounts an inclined plane leading to the bell chamber. The walls of the outer shaft are six feet thick, and the inclined plane is lit by thirty-six windows. In the new tower the shafts are bound together by iron rods, and the pilasters at the angles of the inner shaft are similarly unified.

Careful searching among the ruins of the old campanile resulted in the finding of nearly all the fragments of the beautiful bronze doors, statues and bas-reliefs of Sansovino's famous loggetta, which has been restored with wonderful care and devotion.

When the tower fell of the five bells only the largest was not broken, but the other four have been replaced and were presented to his beloved Venice by Pope Pius X. The lions of St. Mark, which originally occupied the centers of the north and south sides of the attic and were defaced during the French occupation of Venice, are to be replaced.

The tower has a strangely hard and new appearance against the soft, time mellowed facade of the Church of St. Mark, with its wild horses and curious oriental looking domes, and seems almost as incongruous as the large steamboats and motor launches which have now challenged the supremacy of the graceful gondola on Venetian waterways. The Venetians were, however, wise to rebuild the campanile, for the long, low lines of the surrounding palaces need this sky piercing shaft to complete the effect, even as London needs the dome of St. Paul's to lift its sombre roofs.

On the summit of the tower the gilded figure of an angel is pivoted at the head of a pendulum so that when wintry winds sweep over the Venetian lagoons the strain upon the edifice will be reduced to a minimum.

The view from the upper gallery is a fascinating and in some respects a surprising one, for from this elevation none of the canals is visible, and the only one of the many bridges which one may discern is the Ponte del Lovo, the "Bridge of the Wolf."

All nations will rejoice with Italy in the restoration of one of the lesser wonders of the world.

For more than 1,000 years the campanile stood as the watchtower of the Lady of the Adriatic, and the new tower, with its electric light 350 feet above the plaza, is expected to last until a new city has been built upon the ruins of the old.

After the catastrophe of 1902 the question was whether to rebuild the new tower on the old foundation or to let the latter form the nucleus of a new foundation. The latter plan was adopted, and on April 25, 1903, the ceremony of laying the foundation stone of the new structure was held. On this occasion were present, besides a host of notables, the patriarch of Venice, now Pius X., and the Count of Turin, elder brother of the Duke of the Abruzzi, who represented the king.

While Signor Moretti, the architect, was busy with the plans of the new structure the engineers proceeded to enlarge the old foundations by the original method of piles, platform and clamped stones and stones arranged stepwise up to the level of the plaza. A ditch of about sixteen feet deep—that is, down to the level of the pile heads—was dug all around the old foundations to the width of about twelve feet and carefully bratticed. Then on nearly 4,000 freshly cut piles made of Cadore larchwood the stately edifice was begun.

HENRY GRAHAM.

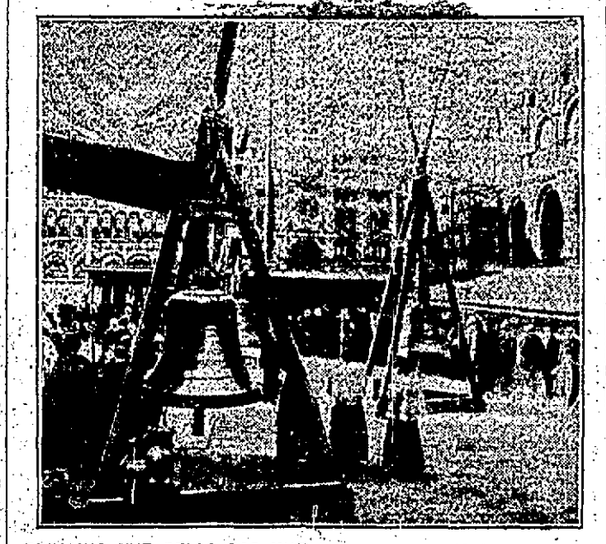

BLESSING THE BELLS FOR THE TOWER JUST VISIBLE IN BACKGROUND.

Notice Taxpayers!

All persons in arrears for Taxes for 1910, either personal or property, will have until June 15th, 1911, to settle.

All accounts unpaid at that time will be collected as the law directs.

H. C. NORTON, Collector.

Pay Now.

Don't Overlook

that subscription. If you are in arrears remember that we can always find good use for

the MONEY

Remember

That every added subscriber helps to make this paper better for everybody

Scenes Along Route of Glidden Reciprocity Auto Tour and Finishing Point, Ottawa.

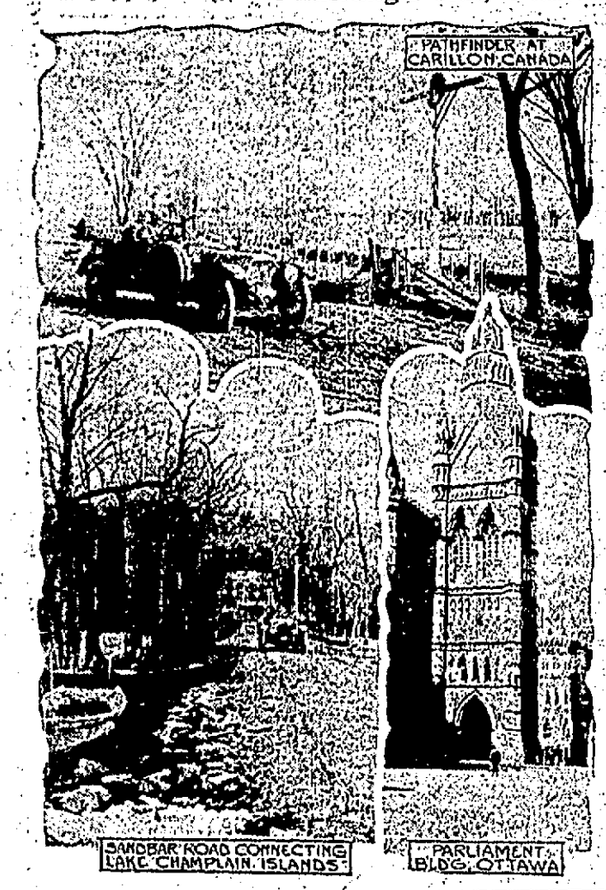

Drank Ice Water and Died Suddenly

Sullivan Pompeyan, an Italian employed on the ovens of the Semet-Solvay Company at Dunbar, died very suddenly on Saturday evening at his home at Brown Row, at the Furnace. While at work on Saturday afternoon he drank an excessive lot of water and being overheated the man became sick and he left for his home. Shortly after arriving home he became worse and died about 6 o'clock. The deceased is survived by his wife and two children.

The funeral was held on Sunday afternoon at the St. Aloysius Church. Interment in the St. Aloysius Cemetery.

CUPID AT STATE CAPITOL.

Women Leaving Departmental Positions to Manage Homes.

HARRISBURG, June 12.—(Special.)—If the gossip about the State Capitol is correct there will be half a dozen more places vacant in the State Department of Health before long. Cupid is reported to have been very busy and following two recent weddings of attaches of the department, comes the announcement that eight more young women are to leave the service of the State to manage homes of their own. Two of them will be June brides.

The Health Department has more girls on its roll than any other, and this is the worst onslaught Cupid has made since the establishment of the department.

Card of Thanks.

The family of the late Christ Striner wish to extend their heartfelt thanks to all those who so kindly assisted them during their recent bereavement caused by the sickness and death of their late husband and father, Christ Striner. Especially do they wish to thank all those who sent floral tributes.

Card of Thanks.

W. S. Shelton and family wish to express their appreciation for the many kindnesses extended to them during the recent bereavement in the sudden death of the wife and mother. We especially thank those who sent floral tributes. W. S. Shelton and family.

The News of Nearby Towns.

DUNBAR.

DUNBAR, June 12.—Albert Fetterman of St. Louis, Mo., is here the guest of his aunt and uncle, Mr. and Mrs. J. W. Boyer on Water street.

Misses Margaret and Anna Doonan were the guests of friends in Uniontown on Sunday.

Miss June Woods, a young lady of town, has the distinction of attending the local public schools for seven consecutive years without missing a day or being tardy or excused away from school for any reason. With the opening of the new school term in August she will start the eighth year and will enter the Freshman class of the High School. Another pupil who has never missed a single day or was tardy at any session was Miss Ruth Long.

The social given in the vacant store room on Friday evening in the McCormick and McFarland building on Woodvale street by the Sunday school class of Mrs. Rose Hardy, was a grand success, the young ladies clearing over $25.

Mrs. Mary Gordon of Lemont, was here on Saturday visiting friends.

Miss Ruth Gibson, a recent graduate of the Vandergrift High School of Vandergrift, Pa., is here the guest of her cousin, Miss Sallie Tague of Speers Hill for a few days.

Miss Laura George was the guest of friends in Uniontown on Saturday evening.

Thomas Forkin left on Saturday for Akron, O., where he will remain for some time.

Mr. and Mrs. W. H. Blackwell were the guests of friends in Connellsville.

Robert Cooper left on Friday for Akron, O., where he will be the guest of friends and relatives for several weeks.

John Hampton left on Friday for Clarion, Pa., where he will remain for some time.

Miss Mary Hannon left for Masontown, where she will be the guest of friends and relatives.

Mr. and Mrs. William Holden of Speers Hill, left for Uniontown, where they will visit friends for several weeks.

The ladies of the Presbyterian church by hard work, have certainly made the grounds surrounding the church look very pretty. They had the grass mowed and along the front of the church a large flower bed was made, and also two round flower beds, and in the back of the church round flower beds have been made. The beds have all been planted with red geraniums and salvias. Large bunches of ferns also grace the church lawn.

On Sunday evening the Methodist Episcopal church was filled to the doors by a large and appreciative audience composed of friends and members of the church for the annual Children's Day exercises. The church was beautifully decorated with ferns and potted plants.

Thomas Reiner, who has been here visiting his sister, Miss Sarah, on Railroad street, left for his home at Morgantown, W. Va.

Albert Gadlis of Uniontown, was here on Saturday the guest of friends.

Col. J. M. Reid of Connellsville, was here on Saturday looking after his business interests.

C. L. Highberger, special duty man of the Pennsylvania railroad, was here on Friday.

Subscribe now for The Daily Courier.

Mr. and Mrs. F. E. Baker, who have been visiting friends at Latrobe, returned home on Friday.

Richard McGee, Jr., was at Vanderbilt on Friday evening the guest of friends.

The 7 Club met on Friday evening at the home of Miss Sara Everett at the Furnace, and was pronounced by all present that it was the best meeting yet held by the club. To make it more interesting several members of the club's gentlemen friends were asked, which made it that much more enjoyable. For some time the boys watched the girls to see how nimble their fingers were with the needles, after which several members of the club entertained the balance of the club and the invited guests to a mock marriage, which was the greatest thing the club had ever witnessed. The officiating clergyman for the affair was Dr. Omer Ferron, who pronounced it with great dignity and respect. The bride chosen for the affair was one of the club girls, Miss Lilah Scott, while the groom was an old bachelor, William Jacobs, who was one of the invited guests, while the other members of the club served as bride's maids. At the close of the ceremony dainty refreshments were served by the hostess, after which other games were indulged in until past midnight when all left for their homes pronouncing it the best meeting ever held by the club.

Miss Jessie Folts was the guest of friends in Uniontown on Saturday.

The tax duplicates for the Dunbar taxes for the year 1911 are now in the hands of Collector C. A. Marietta. The State, Borough and County. The 3 per cent discount expires on August 12. The school tax under the new school code is not subject to any 3 per cent discount but stands at face value and must be paid by October 1. After that date the 3 per cent will be added.

Miss Sara Reiner left on Sunday for Morgantown, W. Va., where she went to attend the commencement exercises of the University of West Virginia. Her niece, Miss Pearle Reiner, graduates this week from that school.

MT. PLEASANT.

MT. PLEASANT, June 12.—Funeral services were held at the St. Joseph's church Saturday morning for Gertrude, the nine year old daughter of Edward Toole.

Word was received here Saturday night to be on the lookout for Harrison Yates, colored, of this place, wanted in Uniontown for stealing. During the evening he was picked up by Officer Edward Stevens and placed in the borough jail.

After Burgess A. T. Collins called a meeting for Friday night and five out of the nine Councilmen did not show up. On Saturday morning owing to the fact that the people needed police protection, the Burgess took Stevens and One back on the police force. Some are being left under the impression that the Burgess has nothing to do with the police. This is a mistake; of course Council has a police committee, but any charge against the police must be made first by the police committee to the burgess then the burgess must execute the order with the police.

Mr. and Mrs. Amos Mahaney of Mutual were guests of friends here.

Miss Helen Cort has gone to New York City on a six weeks' visit with friends there.

Some 25 pupils took part in an under graduate recital held at the Institute on Saturday afternoon at 2:30.

On Saturday evening a cantata entitled "Lady of Shallott," was given by the Glee Club. Sara Harden, Virgie Miller, Maria Stewart, Aldora Bailey, Elizabeth Overholt, Michael Grazo, Mabel Rumbaugh, Eunice Nedrow, Adolph Herzberg, Elsie Myers, Marie Hickey and Anna George, pupils in piano and voice departments assisted in rendering the program.

Mr. and Mrs. Arthur Page were the guests of Mr. and Mrs. M. A. King on Sunday.

The ladies of the Union church at Bridgeport held a shadow social in the new church Saturday evening. A number of people from here attended.

Misses Alice and Martha Warden entertained the Saturday Afternoon Club at their Church street home Saturday afternoon.

Attorney and Mrs. A. C. Snively and family were the guests of the latter's parents, Mr. and Mrs. A. S. Corristan, of Main street.

On June 14, the Scottdale office will play Standard and on the 15th Central will play Southwest. Both these games will likely be played at Frick park.

Bryce Bros., ball team played Alice on the Frick park grounds Saturday afternoon. The score was 9 to 12 in favor of Bryce Brothers.

Lewellyn Philips, A. M. D. D., Crozer Professor of Rhetoric and Oratory, of Bucknell University, Lewisburg, delivered the baccalaureate sermon to the graduates of the Mt. Pleasant Institute at the Grand opera house Sunday evening.

Children's Day was observed at the United Brethren, Re-Union Presbyterian and United Presbyterian churches Sunday morning.

Carl Mathers of Morgantown, W. Va., was visiting at the home of Mr. and Mrs. William Huffman Sunday. When he returns home Miss Emma Huffman will accompany him.

Misses Marie and Frances Stauffer and Hazel Murphy of Scottdale were in town Sunday calling on friends.

Mr. and Mrs. George Cramer and family of Shady Grove were callers at this place Sunday.

Mr. and Mrs. J. C. Trimble and daughter of Scottdale were in town Sunday.

Miss Marie McElhanney of this place was in Scottdale Sunday.

Mr. and Mrs. Mullen and son of Uniontown were in town Sunday.

Harry T. Barkcorn was in Scottdale Sunday.

Rangers of this place journeyed to Everson Saturday where they were defeated by the score of 16 to 8. The batteries were: Mt. Pleasant, Cort and Smith; Everson, O'Donnell and Plaula.

James Murphy and Albert Mellinger of Scottdale were in town Sunday.

H. J. Shupe was an out of town caller Saturday.

A festival will be held in the First Reformed church Friday and Saturday nights, June 16 and 17, under the auspices of the First Reformed church Sunday school. Strawberries, ice cream and cake will be served.

How's This.

We offer One Hundred Dollars Reward for any case of Catarrh that cannot be cured by Hall's Catarrh Cure.

F. J. Cheney & CO., Toledo, O.

We, the undersigned have known F. J. Cheney for the last 15 years, and believe him perfectly honorable in all business transactions and financially able to carry out any obligations made by his firm.

Walding, Kinnan & Marvin, Wholesale Druggists, Toledo, O.

Hall's Catarrh Cure is taken internally, acting directly upon the blood and mucous surfaces of the system. Testimonials sent free. Price 75 cents per bottle. Sold by all druggists.

Take Hall's Family Pills for constipation.

When You Want

Anything advertise for it in our classified column. One cent a word.

Have you tried our classified ads?

DICKERSON RUN.

DICKERSON RUN, June 12.—Wm Hartwick was a business caller at Vanderbilt yesterday.

James and E. J. Beatty were business callers at Uniontown Friday.

Mr. and Mrs. Ira Beal of Connellsville, are spending a few days visiting Mr. and Mrs. John Jacobs.

Marie Beatty was calling on Vanderbilt friends yesterday.

Wm. Ritenour of Vanderbilt, was calling on Liberty friends yesterday.

Joseph Stoner was a business caller at Connellsville yesterday.

Mrs. Conrad Snyder and daughter, Miss Pearl, were shopping in Connellsville Saturday.

Mr. and Mrs. Jarret Colbert were shopping in Connellsville Friday.

Elton Harvey was a Dawson business caller yesterday.

Mr. and Mrs. Walter Lint are spending a few days at South Connellsville the guests of Mr. and Mrs. E. O. Lint.

Scott Colbert was calling on Dawson friends yesterday.

Edward Budd, Clarence Budd and Roy Dwyer were transacting business in Uniontown Saturday.

S. Crothers was a Vanderbilt business caller yesterday.

L. L. Dayton of Vanderbilt, was transacting business here yesterday.

W. E. Grey was calling on Vanderbilt friends yesterday.

Have you tried our classified advertisements? Only one cent a word.

ROCKWOOD.

ROCKWOOD, June 11.—Mrs. J. D. Snyder, accompanied by her mother-in-law, Mrs. Rosanna Snyder, are spending several days visiting Mrs. Solomon Snyder, formerly of Rockwood, but now residing at Kingwood, W. Va.

Miss Cora Bittner of Meyersdale, was the guest of her sister, Mrs. P. P. Hauger for several days.

Contractor J. P. Growall has completed the foundation work for his new dwelling which he will begin constructing on the corner of Water and Bridge street within a few days.

Several members of the Unique lodge, Knights of Pythias of Rockwood, participated in Memorial services with their Meyersdale brethren on Sunday.

Charles H. Ritenour, son of Mr. and Mrs. C. H. Ritenour, has creditably passed his final examination as a student of dentistry at the University of Pittsburg, from which institution he will graduate on June 14.

Mrs. Anna McGrowall is visiting her sisters, Mrs. Jennie Horrell and Miss Louisa McLaughlin, both of Indianapolis, Ind., for several weeks, in company with her son, F. L. Brendel, superintendent of the Western Maryland at Baltimore.

Our Phenomenal Eruption Sale Opened With a Mighty Rush.

Today's Crowds Almost Overwhelmed Us. People from Miles Around Are Flocking to This Sale in Great Numbers.

Yesterday's announcement created an unprecedented sensation in Connellsville. It stirred the town from end to end and today is the chief topic of conversation among the townspeople. But for the benefit of those who have not yet heard about it we will repeat here what we have announced yesterday.

The Boston Wrecking Co. has just purchased this entire stock with the understanding that it will be disposed of before July 20th when the vacant room must be turned over to the new owners—Feldstein-Levine Co. If the stock isn't disposed of by that date it will have to be shipped to the Boston office of the Boston Wrecking Co.

It will require efforts of a tremendous nature to sell this stock before July 20th. In short it is a situation that must be handled without gloves and we have adapted the surest and quickest method—sensationally low prices—of accomplishing the results we desire. Hence,

An Awful Slump in Prices!

Smashed As Flat As a Pancake!

The savings you can make in this sale are simply phenomenal. They are almost unbelieveable in fact. But we are prepared to convince the most skeptical of the genuineness of our offers. It would be the height of extravagance not to take advantage of this sale for you may never have a like opportunity again.

Join the Crowds! Read! Come and Save!

COME—OPEN THIS EVENING—COME

$9.00 Men's Suits	$1.98	$3.00 Dress Shirts	79c	$22.50 Linen Suits	$3.90	Undermuslins	
$14.50 Men's Suits	$3.48	$2 Men's Work Shoes	1.10	$5.00 Ladies' Skirts	$2.19	18c Corset Covers	9c
$20.00 Men's Suits	$7.98	$3 Men's Work Shoes	1.49	$7.50 Ladies' Skirts	$3.29	25c Corset Covers	17c
$32.50 Men's Suits	$10.98	$3.50 Dress Shoes	$1.89	$10 Ladies' Skirts	$4.40	50c Corset Covers	29c
$3.00 Boys' Suits	$1.29	$4.50 Ladies' Shoes	$1.98	$15 Ladies' Skirts	$6.90	22c Drawers	12c
$6.00 Boys' Suits	$2.48	$2.50 Boys' Shoes	98c	$25 Ladies Raincoats	$1.90	35c Drawers	19c
$2.00 Men's Trousers	98c	$2.50 Girls' Shoes	98c	Best Calicoes	6c	60c Drawers	34c
$3.50 Men's Trousers	$1.48	$1.50 Corsets	43c	Heavy Unbleached Muslin at	6c	50c Gowns	29c
$4.50 Men's Trousers	$1.98	35c Ribbon	19c	Extra Heavy Muslin	7c	75c Gowns	43c
$6.00 Men's Trousers	$2.79	$2.00 Umbrellas	97c	Lonsdale Muslin	9c	$1.25 Gowns	69c
$2.50 Men's Hats	79c	35c Embroideries	9c	10-4 Sheeting	18c	60c Skirts	42c
$4.00 Men's Hats	$1.39	$3.50 Kid Gloves	$2.19	$1.50 Silk Voile	63c	$1.00 Skirts	69c
25c Dress Half Hose	11c	$1.50 Silk Gloves	69c	$1.75 Broadcloth	79c	$1.50 Skirts	83c
20c Dress Half Hose	7c	$2.00 Silk Gloves	97c	$1.50 Serge	59c	Entire stock of Muslin Underwear, from the lowest to the best will be sold at less than Half.	
50c Suspenders	19c	75c Silk Gloves	33c				
50c Silk Ties	19c	$1.00 Silk Gloves	49c				
$1.50 Dress Shirts	39c	$22.50 Ladies' Jackets	1.90				

BOSTON WRECKING CO.

North Pittsburg St., Formerly MACE & CO., Connellsville, Pa.

CONFLUENCE.

CONFLUENCE, June 12.—Miss Mary Mitchell of Addison, was the guest of friends in town Saturday.

Mrs. W. A. Reynolds of Bidwell, and Mrs. Phillips of Pittsburg, were guests of friends in town Saturday.

Fred McMullin of Addison, was the guest of Dr. and Mrs. W. S. Mountain Saturday and Sunday. Mr. McMullin graduated from Bethany College and was on his way home to spend several weeks with his mother, Mrs. William Watson.

Ernest McDonald, who is engaged in papering and painting at Ohiopyle, spent Sunday with his father, George McDonald in town.

Mrs. Fitzpatrick of Ohiopyle, spent several days last week with her parents, Mr. and Mrs. Silas Sanner.

Mrs. Harvey Meuse of Dumas, was in town shopping on Saturday.

Miss Julia Liston, a student at the Susquehanna University, Selins Grove, was the guest of her aunt, Mrs. E. S. Debolt Friday and Saturday. She was on her way home to spend several months vacation with her parents, Mr. and Mrs. Liston at Selbysport.

Westley Glover of Markleysburg, was in Pittsburg on business several days last week.

Wm. Clouse of McKeesport, spent Sunday with his mother, Mrs. Sarah Clouse.

Misses Laura and Effie Fox of Friendsville, were guests of Mrs. B. F. Brown Friday and Saturday.

Miss Switzer was called to her home at Markleysburg last week by the serious illness of her father.

Mrs. Westley Glover of Markleysburg, visited Mrs. James Watson here one day last week.

Howard Wright of Irwin, was the guest of friends in town Saturday and Sunday.

Wm. Foley is in Pittsburg on business for several days.

Harry Black, B. & O. agent at Friendsville, spent Sunday with his parents, Mr. and Mrs. A. R. Black.

Mr. and Mrs. Chas. Burnworth of Johnsons Chapel, were visitors in town Saturday.

Wilbur Davis was in town Saturday a short time when on his way to Connellsville to spend Sunday with his wife, who is spending several weeks with her parents, Mr. and Mrs. Hood.

Miss Ida McDonald is spending a few days with her sister, Mrs. J. H. Weaver in Connellsville.

MEYERSDALE.

MEYERSDALE, June 11.—The members of the local order Uniform Rank, Knights of Pythias, held their annual memorial services in the Union cemetery this afternoon. Rev. A. M. Schaffner, editor of the Meyersdale Commercial, delivered the Memorial address and music was furnished by the local band and the Salisbury Cornet band.

The electrical storm last evening put the P. & M. Railway Company's line out of business, and no cars were in operation this entire day. It is thought that the plant will be repaired and that the cars will be running tonight.

Mrs. Wm. Sperry of Lincoln avenue, is visiting her brother-in-law and sister, Mr. and Mrs. John Williams, of McKeesport.

Mrs. S. C. Worthington and two children of Cumberland, Md., are here to spend two weeks as the house guests of Mr. and Mrs. S. W. Bittner of Lincoln avenue.

Chas Beal left yesterday for Pittsburg, Pa., where he has secured employment for the summer.

Miss Mary Fike, who spent the past two weeks with her friend, Miss Martine Cleaver of Somerset, returned last evening with Miss Cleaver, who will spend some time as the guest of the former.

The series of protracted meetings, to last for about two weeks, began in the Church of the Brethren, South Side, last evening. Eld. Henry C. Early of Penn Laird, Va., is doing the preaching and the song service is being conducted by Prof. J. C. Beahm of Bittinger, Md. Large crowds are in attendance and great interest is manifested in the services.

The local fire department returned yesterday from attending the annual meeting of the Maryland State Firemen's Association, which was held at Lonaconing, Md., Wednesday, Thursday and Friday. The local laddies captured the second prize in the hose reel race, and it is said they have a fighting chance for the first prize, as the contest was very close. Elmer Barnhart, a member of the local company, won first prize in the 100-yard dash. The boys are well pleased with the showing they made and have been greatly encouraged to get in shape to attend the Pennsylvania State Firemen's Association meeting which will be held at Erie in the fall.

Perry Critchfield of Garrett, was calling upon friends and acquaintances here today.

LAYTON.

LAYTON, June 12.—W. T. Bowers was called to Pittsburg at the last of the week on account of the serious illness of his brother, John Bowers.

Jesse Hamilton and Mrs. Lucy Horn of Braddock, are visiting their parents, Mr. and Mrs. John Hamilton.

Henry Stimmell and son, Harry, of Pittsburg, are visiting relatives and friends in Layton.

Edwin H. Hamilton, a student of the Wesley University, Delaware, O., is spending his vacation at his home at this place.

Martin Forsythe of Banning, was a Layton visitor Sunday.

John Hamilton, who has been confined to his room for several months, suffering with stomach trouble, was able to be down stairs yesterday.

Mrs. John Holland is still in a serious condition caused by an abcess in her side. Dr. White of Connellsville, is treating her.

Miss Lizzie Merritt of Lower Tyrone, was a Layton visitor yesterday.

J. J. House, Miss Clara B. Hamilton, and Mrs. S. H. Drumm will go to the Sunday School Convention at Brownsville, as a delegate from the M. E. Sunday school of Layton.

During the electrical storm of Saturday a cherry tree near John Fryan's house, was struck by lightning and Jesse Hamilton, who was standing on the porch of his home, received a slight shock.

Joseph Ayis of Uniontown, spent Sunday in Layton.

Mr. Erickson and Miss Ola Walters of West Newton, were guests of Mr. and Mrs. John Thorp on Sunday.

Patriotism

The stomach is a larger factor in "life, liberty and the pursuit of happiness" than most people are aware. Patriotism can withstand hunger but not dyspepsia. The confirmed dyspeptic "is fit for treason, stratagems and spoils." The man who goes to the front for his country with a weak stomach will be a weak soldier and a fault finder.

A sound stomach makes for good citizenship as well as for health and happiness.

Diseases of the stomach and other organs of digestion and nutrition are promptly and permanently cured by the use of

Dr. PIERCE'S GOLDEN MEDICAL DISCOVERY. It builds up the body with sound flesh and solid muscle.

The dealer who offers a substitute for the "Discovery" is only seeking to make the little more profit realized on the sale of less meritorious preparations.

Dr. Pierce's Common Sense Medical Adviser is sent *free* on receipt of stamps to pay expense of mailing *only*. Send 21 one-cent stamps for the paper covered book, or 31 stamps for the cloth bound. Address World's Dispensary Medical Association, R. V. Pierce, M. D., President, Buffalo, N. Y.

GOOD ENOUGH for GOOD FLOORS

and pretty enough to use for interior decorative work and on all sorts of furniture. It was the wear-resisting qualities of the varnish that suggested the name—

PATTON'S SOLE-PROOF FLOOR COATINGS

They withstand hard usage to a remarkable degree, and they areas pretty as they are tough. With a Sole-Proof Graining Outfit, even an amateur can reproduce all sorts of natural wood-grain effects.

Sole-Proof Floor Coatings are sold in ten colors by reputable retailers whose business experience depends upon the quality of their wares.

Beautiful color card and description booklet sent free.

Patton Paint Co. Lake St., Milwaukee, Wis.

Sold at

Gruems Pharmacy

DAWSON, — PA.

The Daily Courier.

Entered as second class matter at the postoffice, Connellsville.

THE COURIER COMPANY, Publishers. The Daily Courier. The Weekly Courier.

H. P. SNYDER, President and Managing Editor. J. H. S. STIMMELL, Secretary and Treasurer.

Office, The Courier Building, 127½ W. Main Street, Connellsville, Pa.

TELEPHONE RINGS. CITY EDITORS AND REPORTERS, Bell, 12, Two Rings; Tri-State, 55, Two Rings. BUSINESS OFFICE, JOB AND CIRCULATION DEPARTMENTS, Bell 12, One Ring, Tri-State 55, One Ring. H. P. SNYDER, Editor and Manager, Bell 11.

SUBSCRIPTION. DAILY, 50 per year, 1c per copy. WEEKLY, $1 per year, 2c per copy. PAY NO MONEY to carriers, but only to collectors with proper credentials. Any irregularities or carelessness in the delivery of The Courier to homes by the carriers in Connellsville or our agents in other towns should be reported to this office at once.

ADVERTISING. THE DAILY COURIER is the only daily newspaper in the Connellsville coke region which has the honesty and courage to print a daily report under oath of the exact number of copies it prints for distribution. Other papers put forth some extravagant claims, but furnish no figures. Advertising rates on application. THE WEEKLY COURIER is the recognized organ of the Connellsville coke trade. It has special value as an industrial journal and an advertising medium for such interests.

MONDAY EVENING, JUNE 12, 1911.

GROUNDLESS PITTSBURG FEARS.

There are some people in Pittsburg who seem to fear that all the plants of the United States Steel Corporation will in time be removed to Gary, Indiana, on the shores of Lake Superior, and they are much excited in consequence. There is little probability of such action on the part of the Steel Corporation, now or at any time in the future, notwithstanding the plea that the cost of ore is less at Gary than at Pittsburg. Pittsburg, on the other hand, is the center of the greatest coal and coke region in the country, and the cost of both fuels is much less at Pittsburg. This thought is expressed by the Pittsburg Dispatch as follows:

Let us suppose for the sake of argument that the United States Steel Company should remove all its plants to Gary, Ind. Pittsburg would still be the center of the coal and coke region of Western Pennsylvania and West Virginia. New enterprises with uninflated capital could occupy the vacated sites and do business at an advantage.

There is no reason why this may not be done successfully. The idolatry of big combinations is contradicted in the history of the trade. The most conspicuous success in the steel trade started into business with a paid in capital of $800,000 against competitors with capital of millions. Others made a successful start on even less capital. There is today in the Pittsburg district at least one concern operating profitably but unobtrusively on a capital of $100,000 in competition with the corporation's capitalization of $1,300,000,000.

The other argument is the testimony from the other side as to the superiority of Pittsburg's natural resources. Judge Gary has put it on record that the Carnegie works in Pittsburg in competition with the Illinois Steel Company brought the latter to the verge of a receivership. Yet every one with knowledge of the subject knows that during that period the Carnegie works were highly profitable.

The Dispatch goes on to say that the recent Pittsburg coal purchase of the Steel Corporation was made because after the investment of $50,000,000 at Gary it was discovered that good coke could not be made from Illinois coal, but that it had to be mixed with Pittsburg coal. This statement has been freely made, but it is made without authority. We have it on the authority of representatives of the Steel Corporation that coke is made at Gary from Illinois coal and an admixture of Pocahontas coal, and that it will continue to be made thus. The Pittsburg coal is evidently for the Pittsburg district, as we have stated heretofore, and this should convince Pittsburgers that the Steel Corporation has no thought of abandoning their city. The managers of the Steel Corporation probably realize quite as well as anybody else that they will only invite fresh competition by withdrawing their mills and furnaces from Pittsburg.

Incidentally the question illustrates the wisdom of diversified industries as well as diversified ownership. The city that depends upon one corporation or one particular line of manufactories is either in the clouds of prosperity or the chasms of adversity; on the other hand, the city of diversified industries has a steady success and usually a constant growth. There was a time when Connellsville depended chiefly upon the coke works and the railroad shops. Since then many manufactories have located here, and now that the coke trade is in a period of dullness the town continues fairly prosperous.

THE BREWERS' CENTRAL SELLING AGENCY.

Having apparently failed to make a merger, the Fayette county brewers now propose a central selling agency. They would in a manner pool their product and eliminate competition, and the banned agent.

Such an agency might be considered to be a combination in restraint of trade, and consequently unlawful, were it not for the fact that the liquor business is one of the few traffics that is always under lawful restraint. The restraint proposed by the central selling agency would be strictly in line with the restraint imposed by law; and such agency ought, therefore, to be a lawful combination.

The object of the central selling agency is stated to be to equitably apportion the territory among the breweries and confine the trade of each to its own locality. This object will be fairly accomplished by eliminating the agents and all other similar devices for invading the territory of others or resisting invasion of home markets on the part of rivals.

THE DANGEROUS BACKWARD MOVEMENT.

"Every little movement has a meaning of its own," to be sure, but the movement of the person who walks forward and looks backward is one of the most dangerous movements one encounters on the public thoroughfares. It cannot be practised intelligently save by those creatures who have eyes in the back as well as in front of their heads.

Beware of the person who practises this little movement. He doesn't know which way he is going, nor does anybody else. His course is erratic. His steering gear is without guiding hand. He is running wild. He is as difficult to dodge as a bull, and in consequence he is a natural butter-in.

The practise of walking without looking, as well as the practice of walking on the wrong side of the sidewalk or street, should be discouraged. Both are sometimes dangerous and always annoying.

Keep to the right and look to the front!

CONNELLSVILLE'S BURIED MONEY.

Connellsville has a number of publicly subscribed funds for specific public purposes, and they are constantly being clamored for by the promoters of similar movements, but nobody seems to be in a position to order their disbursement.

The contributors to these funds are the stockholders. They should be consulted and a majority of them in interest should be permitted to dispose of the balance remaining as they see fit.

The proposal to spend the balance of the Centennial celebration fund in celebrating the transformation of Connellsville from a borough into a city should receive the consent of the persons contributing thereto or a majority in interest thereof, and doubtless this can be had.

Connellsville's buried money might as well be put back into circulation.

The Latimer case was dismissed on the ground that the $2,000 paid the English selling agent was part payment for his services in "appraising" the West Virginia coal land which the Pittsburgers were trying to sell to English capitalists through their "appraiser." To a man in the tree it looks as if the "appraiser" was acting for too many interests, and that the people who employed him to "appraise" their property were not wholly devoid of interest in the "appraisement."

The railroad trainmen think they see the signals for business to go ahead.

It was a hot as well as a dry Sunday.

The railroads propose to abolish ministerial rates. Ministerial rates should be abolished as a matter of law and equity. Being discriminative, they are unlawful, and, in view of the fact that the average minister is now paid a fair salary, in cash instead of cordwood and other commodities he is just as able to pay full fare when he rides as are the Common People. Most modern ministers resent the idea that they are objects of charity, anyhow.

Watching the Western Maryland grow is a favorite occupation of the people along the line.

The Third Degree has no effect upon Brass.

The B. & O. it is announced will continue to haul West Virginia passengers for 2c per mile. The B. & O. is regulating itself.

With pipe organ and chimes, Trinity Lutheran church will be musical. But it will not be all music. There will be quite a bit of gospel well presented.

The Band Concert was fine while it lasted.

The coke freight rate war grows in extent and energy.

The hot wave came out of the West, where all the cold waves come from.

Times are not so bad judging from the number of automobile and piano sales reported made.

The Mount Pleasant Institute is to be converted into a school for boys or for China. This is rank discrimination against the girls. It is bad enough to prefer the Cubs but why the Chinks?

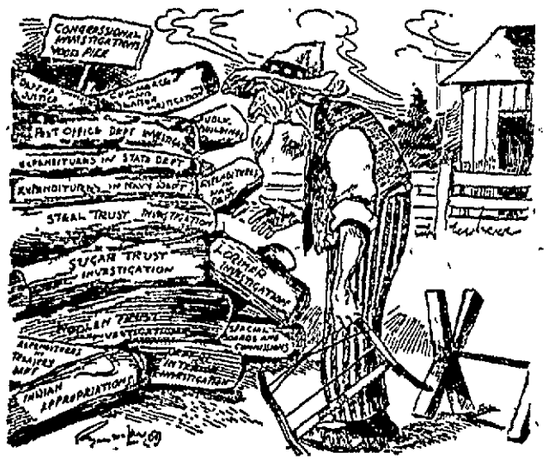

Uncle Sam—That's a durned lot of wo od for me to saw in the hot summer time.

STATEMENT OF CIRCULATION.

STATE OF PENNSYLVANIA, COUNTY OF FAYETTE, ss:

Before me, the subscriber, a Notary Public within and for said County and State, personally appeared Jas. J. Driscoll, who being duly sworn according to law, did depose and say

That he is Manager of Circulation of The Courier, a daily newspaper published in Connellsville, Pa., and that the number of papers printed during the week ending Saturday, June 10th, 1911, was as follows:

June 5	6,767
June 6	6,735
June 7	6,774
June 8	6,762
June 9	6,769
June 10	6,753
Total	40,556
Daily Average	6,764

That the daily circulation by months for the year 1909 to date was as follows

1910		
January	157,256	6,848
February	151,485	6,715
March	170,427	6,542
April	171,738	6,095
May	171,411	6,501
June	168,517	6,469
July	162,205	6,188
August	176,180	6,525
September	167,867	6,435
October	167,825	6,474
November	171,808	6,610
December	170,712	6,566
Totals	2,013,388	6,474
1911		
January	183,347	7,128
February	164,581	6,871
March	183,581	6,871
April	175,838	7,033
May	184,253	6,824

And further saieth not.

JAS J DRISCOLL.

Sworn to and subscribed before me this 12th day of June, 1911.

J. B. KURTZ, Notary Public.

CLASSIFIED ADS. ONE CENT A WORD.

Wanted.

WANTED—HONEST MEN TO SELL nursery stock, experience unnecessary; salary or commission weekly. Address MILBURN ADVERTISING AGENCY, Milburn, N. J. 12June7tcod*

WANTED—BY YOUNG COUPLE, 2 or three furnished rooms for light housekeeping, or will take board to be near B. & O. depot. Address "N," care Courier. 12June10d*

For Rent.

FOR RENT—HOUSES AND FLATS. Inquire KAUL'S BANK. 9June6td

FOR RENT—FOUR ROOM FLAT with modern conveniences. KAUL'S BANK. 29mayt f

FOR RENT—4 ROOM FLAT, corner Main and Sixth street, West Side. FLORENCE SMUTZ. 12June1td

FOR RENT—FOUR ROOM HOUSE new papered and painted. Large yard and garden, rent $10.00 per month. Inquire MRS. J. C. LYTLE, 302 E. Fairview avenue. 12June2td

FOR RENT—MODERN HOUSE, Eighth street, West Side. 7 rooms and bath. All newly papered. Inquire of E. J. SMUTZ. 31mayt f

For Sale.

FOR SALE—SET OF PEWTER plates (antiques). Write "B," Courier Office. 9June6td

FOR SALE—MAZADA ELECTRIC Lamps that are strong, bright and economical. WELLS-MILLS ELECTRIC CO., 8 Pittsburg street. 12June6td

FOR SALE—CHEAP FOR CASH, one Edison Mimeograph, not used more than a dozen times. Inquire at The Courier Office. 9dec1td

Plumbing.

PLUMBING, TINNING, SLATING, hot water, steam and hot air heating. Repair work of all kinds promptly attended to. Estimates cheerfully furnished on all contracts. STAHL PLUMBING COMPANY, Office 111 S. Pittsburg street, Connellsville, Pa.

Notice of Wife Desertion

AS MY WIFE LUCY BICHER HAS left my bed and board without just provocation, I hereby wish to notify all persons not to trust her for any debts contracted in my name as I will not be responsible for any debts so contracted. NIKI N. BICHER, Connellsville, Pa. 9June 11d*

Administrator's Notice.

ESTATE OF JAMES MARSH, LATE of Perry township, Pennsylvania, deceased. Notice is hereby given that letters of administration on the above estate have been granted to the undersigned to whom all persons indebted to said estate are requested to make immediate payment, and those having claims or demands against the same will make them known without delay to ALLEN MARSH, Administrator, Perryopolis, Pa. June5-12-19-26July3-10

Things That Will Interest The Summer Buyer

This is one of the most important periods of the year—furnishing our trade with warm weather needs and preparing them for their vacation outing. Bright new undermuslins, lingerie waists, colored hosiery and all the newest novelties in neckwear and jewelry are here on display at prices agreeable to your pocketbook. Make it your rule to buy only where you are sure of getting the best, for in the end the best is always the cheapest.

Art Needle Work.—Take your fancy work along. Look over our line of stamped linen scarfs, table covers, center pieces, cushion covers, children's bonnets, handkerchief holders, glove holders, knife, fork and spoon receptacles, etc., in white and natural, at all prices.

Children's Dresses.—One table of these in fine white lawn and rep, nicely made with embroidery, lace and tucked yokes, tucked skirts, large pleated effects and embroidered emblems. Shown in ages ranging from 1 to 6 years, at **$1.00**

Embroidery Special.—One table of these put out at a special price. A big assortment of edgings and insertings in blind and eyelet, also embroidered galloons and beading. Any pattern in the lot at **10c**

Children's "M" Underwear.—Comfortable, durable and economical. The most scientific and practical underwear for children that is made.
"M" Waists, shirts and bands 25c
"M" Union Suits 50c

Ladies' Parasols.—We are showing beautiful styles in plain and fancy silks in black and colors, and white and colored linen inserting trimmed. All have beautiful hardwood handles. Ask to see them.

E. DUNN
DOWN ON PITTSBURG STREET.

Notice to Contractors.

SEALED BIDS WILL BE RECEIVED by the Road Supervisors of Jefferson township, Fayette county, Pa. for grading and building a Macadam and Telford road to include bridges, culverts and all work complete in said township—beginning at the foot of Stockslager's hill and extending along the Brownsville road to the Cross road at the Presbyterian parsonage a distance of 10,700. Plans and specifications for the road can be seen by applying to Wm. H. Binns, Secretary of the Board of Supervisors, P. O. address Fayette City, Pa., R. F. D.

All bids must be in by July 1st, 1911 at 10 o'clock A. M. The Supervisors reserve the right to refuse any and all bids. Jefferson Township Road Supervisors, ROY W. ELLIOTT, WILLITS COPT, H. J. ENGLISH. Attest: W. H. BINNS, Secretary. 2June12td

To Contractors.

SEALED PROPOSALS WILL BE RECEIVED by Town Council of the Borough of Connellsville, Pa., until 4 o'clock P. M., on the 20th day of June, A. D., 1911, for the construction of a sewer 420 feet in length from the intersection of Jefferson and Wills Road, to a point N. W. up Wills Road extending beyond Kensington street in said Borough with vitrified sewer pipe, also the construction of a sewer, 150 feet in length with one manhole and one lamphole, located in an unnamed alley off Newmyer avenue, between blocks 1 and 17, Davidson and Newmyer Addition. Forms of proposals, copies of the specifications and instructions to contractors, may be obtained of the engineer and plans and profiles may be seen at his office in the Second National Bank building. Each bid must be accompanied by a deposit, as a guarantee of the good faith of the bidder. The Borough reserves the right to reject any or all bids. A. O. BIXLER, Borough Clerk. J. B. HOGG, Borough Engineer. 10June4td

Don't Take It For Granted

that just because you are in business, everybody is aware of the fact. Your goods may be the finest in the market but they will remain on your shelves unless the people are told about them.

ADVERTISE

if you want to move your merchandise. Reach the buyers in their homes through the columns of THIS PAPER and on every dollar expended you'll reap a handsome dividend.

Sale Bills PRINTED

If you intend to have a sale get our prices

We are fixed for turning out work of this kind in double-quick time.

COULDN'T GUESS HER AGE.

She—There is an old admirer of mine over there.

He—How old is he? If he's one of those old reprobates about 60 years old, I'll have to be careful.

A THOUGHTLESS REMARK

Wifey—It's remarkable how many men are anxious to leave home and engage in war.

Hubby—Yes; some people never seem to know when they have enough of anything.

White Canvas, White Buckskin and White Duck for Women and Children,

Very Popular This Season.

From now on White Boots are going to reign supreme. The sale on these is going to be immense. Never before were there so much of a demand for white goods as there is just now. Button High Shoes seem to be all the rage. They look very pretty too, with white dresses. Especially so when everybody is wearing them.

The Supply Is Going to Run Short.

We can see it coming—the manufacturers are not going to meet the demand. So far we have been able to get what we want, and now have plenty of sizes for women and children, too. Children's sizes begin at 5's and run to 8 in women's low heel. Women's sizes run from 2½ to 7, all widths. Come and see us before it is TOO LATE.

C.W. Downs & Co.

One of Our Many Dainty Styles

Made up in dull kid, patent kid and cravenette. They fit every line of the foot perfectly, are very comfortable and won't slip in the heel. We guarantee the wear.

Price $3 and $3.50

If you never bought shoes at this shoe store, come and learn why so many people come here for shoes.

Hooper & Long

June Jokes.

PERHAPS

Cholly—She never used to turn away and turn up her nose when she passed me.

Georgie—Maybe something you've done has put her nose out of joint.

MATCHED

She—I simply can't stand your hot temper any longer.

He—And I can't stand your cold dinners any longer.

Inventory Month--Great Clearance Sale

Starting June 1st, The Union Supply Company, will inaugurate in every department of every one of their 63 stores, a great clearance sale. June is our semi-annual inventory month. It is the time we select for reducing stock; moving out all surplus. It is the time everybody in the coke region takes advantage of the reduced prices, and it is the time everybody making purchases saves money. The inventory sale is going to offer this season special runs on shoes and made up raiment for men, women, boys and girls.

CLEARANCE SALE INVENTORY BARGAINS

We believe the shoe bargains we are going to offer this month, will be the most sensational ever seen in the coke region. If there is one department in our stores that is entirely too heavily loaded with stock, it is the shoe department. We are going to reduce them and take this means of doing it. They are general lines. The dauntiest styles that the market produces for the women; the most comfortable lasts that can be made for the men; good strong knock-a-bouts for the boys; tasty nice styles for the girls and children. The Oxfords are numerous; prices are going to be cut so low that everybody can buy a pair reasonably.

UNION SUPPLY CO.

63 LARGE DEPARTMENT STORES,

Located in Fayette, Westmoreland & Allegheny Cos.

BUILDING CAMPAIGN DUE IN SCOTTDALE.

Y. M. C. A. Takes View Proven by High School House.

INFLUENCE OF SURROUNDINGS

That's One of the Points Which the Directors Will Urge as a Reason for a New Building—Appendicitis Operation—Other Notes.

Special to The Courier.

SCOTTDALE, June 12.—In their campaign of appeal to the citizens of the community for a new Y. M. C. A. building one of the arguments for such a building will be its moral influence upon the clientage of the association. Those who have had the work in hand for years declare that the present old quarters of the association do not have the same good effect upon the boys that better quarters will have. This assertion is borne out by the testimony of the High school teaching staff. The members assert that since the New High school building has been put in use with its modern equipment; the Scottdale free library and a building altogether not surpassed in the county for its beauty the influence of the building alone has been most noticeable. The pupils have altogether a greater sense of decorum and manliness and womanliness when they are in this fine building. Something that everyone seems particularly proud is that no marks or damage has been made in the place. On casual notice this would seem to be but the proof that since the pupils are those of the High school their actions improve from this alone. But since the library brings pupils from all the grades into the building and all are affected apparently in the same manner the building must be given a due credit. However, all this had been heretofore proven, that the surroundings have a great influence upon people. This the Y. M. C. A. directors are looking at as one of the reasons for a new building, for with a new building alone the moral stimulus will be greatly increased and better and more far-reaching work may be assumed and carried out. Within a very short time the organized campaign will open, say those interested in it, and they likewise claim that Scottdale will thereby be treated to some interesting things and that the Y. M. C. A. campaign will be marked as one of the greatest things ever taking place in the town. They promise that from it will come daily news of great interest to the public at large.

Appendicitis Operation.

Charles Peterson, a well known mill worker, who lives near the White school house, was operated on for appendicitis at the Mt. Pleasant hospital Sunday afternoon at 4 o'clock. Mr. Peterson was taken violently ill while at the mill several days ago and reported off and was taken to his home. It was at first thought that the attack might be warded off, but his condition grew so serious that an operation was necessary.

Hot Wave Was Here.

The hot wave starting on Saturday amply kept up its reputation yesterday, it being one of the hottest days that this locality has ever known. By 10 o'clock the thermometers were registering 92 and later in the day several more degrees were added on the register. Toward evening there were many clouds to be seen and for several hours a brilliant exhibition of electricity was to be seen from every point of the compass. A good breeze a greater part of the day reduced the suffering experienced from the heat a good deal. However, most people slept poorly last evening and tired faces, with heavy eyes, were common sights today. A heavy rain came at midnight and a great many strawberries about here ripe yesterday were ruined for their owners.

Conference Closed.

The week's Bible conference under charge of the Men's Bible conference committee of Scottdale closed, with Rev. J. H. Ralston's meeting at the First Baptist church, last evening. The week was opened by Rev. W. H. Pike, of Lestershire, and the entire conference was so successful and aroused so much interest that another one will be held later in the year. The conference committee is called to meet on Tuesday evening at the Y. M. C. A. building.

From Los Angeles.

Lindley Keister is here from Los Angeles, California, visiting his brothers, Albert, A. L., B. F, and F. O. Keister. Mr. Keister comes here every summer to spend the summer in Pennsylvania about the scenes of his boyhood days.

Fruit Man Married.

Augustus Hemp, in partnership with C. C. Bash at the Cope fruit farm which they recently bought west of town, slipped away last week and back to his old home town of Kane, where he wed Miss Vickro Krese, a popular young woman of that town. They arrived home on Saturday, greatly surprising everyone there.

Mrs. Moxley's Funeral.

The funeral of Mrs. Olive May Moxley took place from her late home on Orchard Alley Saturday afternoon at 2 o'clock. Rev. E. A. E. Palmquist, pastor of the First Baptist church, officiated Interment in Hill Grove cemetery.

BIG CONVENTION

Of Sunday Schools Opens at Brownsville Tomorrow Morning.

Great interest is being manifested by the Sunday schools of the county in the coming county convention of the Fayette County Sunday School Association, which will be held in Brownsville tomorrow and Wednesday. At this convention the awards will be made to the schools which will make them either Front Line schools, Star schools, or Banner schools In competing for any of these awards the following requirements have to be complied with:

Front line districts—District convention held. Fifty per cent of schools have cradle rolls. Thirty per cent of schools have home departments. Twenty per cent of schools have teacher training classes taking at least one examination during the year, approved by the state association Pledge made and paid before county convention from every school. Statistics of every school before county convention.

Standard of excellence for schools—School represented at district meeting. School represented at county convention. Pledge made and paid for county work during the year. Statistics of school given when called for. School open all year. Cradle Roll. Grade lessons used in one or more departments of the school Home department Teacher training class, taking at least one examination during the year, approved by the State association. At least one organized Bible class, holding the International Certificate of Recognition

A Banner School—Is one that has attained eight points of the standard, including point three

A Star School—Is one that has attained eight points of the standard including point three.

The Front Line School—Is one that will qualify in all ten points of the Standard.

The following are the ranks now held by the Sunday school classes in the county:

Front Line Schools—Point Marion M. E., Point Marion Baptist, Point Marion M. P., Cheat Haven Trinity Lutheran, Gans M. P., Connellsville M. P., Connellsville U. P., Connellsville Baptist S Connellsville E Association, Connellsville Trinity Lutheran, Connellsville Christian, Connellsville Presbyterian, Connellsville M E, Fairchance M. P., Fairchance Presbyterian, Mt. Moriah Baptist, Smithfield, Fairchance Free Methodist, New Salem Presbyterian, Pleasant View Presbyterian, Fairview Union, Fayette City Presbyterian, Belle Vernon M E, Brownsville First Baptist Uniontown C. P., Uniontown M E, Great Bethel Baptist, Uniontown Central Christian, Pleasant View ch of the Brethren, Indian Creek Baptist, Mill Run U B, Paradise U B, Mt. Olive U. B, Sansom Church of the Brethren, Mt Washington Presbyterian Dawson M E, Dawson Presbyterian, Dawson Baptist, Vanderbilt M P, East Liberty Presbyterian, Tyrone Presbyterian Dunbar Presbyterian, Wakefield Chapel M E, Mt Braddock Union

Star Schools—Old Frame Presbyterian, Mt Moriah Presbyterian, Connellsville A. M E, Connellsville U. B, Smithfield M. E Fairchance M. E, Oliphant Union Woodbridge Union Mt Calvary Baptist, Fairchance Baptist, Star Junction M E, Masontown Brethren, Ronco Union, Uppermiddletown M. E, McClellandtown Presbyterian, Belle Vernon Christian, Belle Vernon Free Baptist, South Brownsville M. E, Brownsville M E, Allison Union, Brownsville C P, Uniontown Free Methodist, Uniontown First Presbyterian Uniontown First M. P, Mt. Olive Baptist, Oliphant M. E, Normalville M. E, Fairview U B, Morgan Union Pennsville U. B Owensdale U. B, Gaitrie Union, Indian Head Church of God, Bryson M. E, Vanderbilt Christian, Spring Grove Union, Broad Ford M P Dunbar M P Cow Rock Presbyterian, Lemont M. E, Dunbar Baptist, Dunbar M P, Perryopolis M. E, Masontown M P.

Banner Schools — Point Marion Christian Sheets Hill Union, Cheat Haven M. E, Fallen Timber M. P, Springhill Furnace Presbyterian, Oak Grove Christian, New Geneva Presbyterian, Winated Union, New Geneva Baptist, Emma Free Methodist, Mt Zion Baptist, Connellsville Reformed, Snydertown A. E Association, Poplar Grove E. Association, Tent Presbyterian, Grove Brethren, Walnut Hill M E, Brownsville M P, Grace Chapel Presbyterian, Oliphant M. P, Smithfield Presbyterian, Oak Hill Baptist, Waltersburg Union, Laurel Hill U. P, Layton M. E, Star Junction Baptist, Franklin Presbyterian, Banning M E Elm Grove Union, Harmony Presbyterian, Flatwoods Baptist, Jacobs Lutheran, Lambert Union Masontown Presbyterian, Helen Union, Pleasant Valley Union, Footedale Union McClellandtown C P., Middle Run Union Messmore Union, Fairview Church of the Brethren, New Salem Christian Herbert M E, Belle Vernon Presbyterian, Little Redstone Presbyterian Belle Vernon A. M E, Newell M E, Friendale Union, West Point Union Brownsville First Presbyterian Mt. Zion A M E, Hopwood M P, St Peter's Episcopal, Salvation Army.

WOMEN MAY AVOID OPERATIONS

By taking Lydia E. Pinkham's Vegetable Compound

The following letter from Mrs. Orville Rock will prove how unwise it is for women to submit to the dangers of a surgical operation when it may be avoided by taking Lydia E. Pinkham's Vegetable Compound. She was four weeks in the hospital and came home suffering worse than before.

Here is her own statement.

Paw Paw, Mich.—"Two years ago I suffered very severely with a displacement. I could not be on my feet for a long time. My physician treated me for seven months without much relief and at last sent me to Ann Arbor for an operation. I was there four weeks and came home suffering worse than before. My mother advised me to try Lydia E. Pinkham's Vegetable Compound, and I did. Today I am well and strong and do all my own housework. I owe my health to Lydia E. Pinkham's Vegetable Compound and advise my friends who are afflicted with any female complaint to try it."—Mrs. ORVILLE ROCK, R. R. No. 5, Paw Paw, Michigan.

If you are ill do not drag along until an operation is necessary, but at once take Lydia E. Pinkham's Vegetable Compound.

For thirty years it has been the standard remedy for women's ills, and has positively restored the health of thousands of women. Why don't you try it?

WATCHMAN MURDERED.

Bled to Death From Gun Shot Wound at Keystone Works.

GREENSBURG, June 12.—Peter Brown, aged 50, a night watchman bled to death Saturday night when his leg was torn nearly off at the thigh by the discharge of a shotgun at close range in the hands of two men who were struggling for its possession, at the Keystone Coal & Coke Company's plant at New Madison, near here. Jim and Tony Moran, Italians, who had been working at the plant as non-union men, were arrested several hours later when bloodhounds traced them to a camp at Herminie, several miles away. Both were brought to jail here.

The two Italians, it is said, went to the plant late last night and Tony Moran argued with John Wilson, another night watchman, over the possession of a shotgun A struggle followed and both barrels of the gun were discharged. Brown's right leg was torn to shreds at the thigh by the charge.

Construction of the Western Maryland At Rockwood Is Well Under Way.

ROCKWOOD, June 12—The weather and other conditions that accelerate the building of railroads, have been so favorable since early spring, that Swanson Brothers, Western Maryland contractors at Rockwood, have made amazing progress during that time. The Swanson brothers—J. H., S. A., C. E. and G. W.—four in number, have contracted to construct eight miles of the roadbed of the new Western Maryland connecting link between Connellsville and Cumberland. Their section of construction work extends from Garrett to a point one mile west of Rockwood. It is estimated that 350,000 cubic yards of earth and rock must be removed and handled by the Swansons to complete their eight-mile contract. Of this vast cubic block of mother earth, which is beyond the comprehension of the average man and an almost staggering mathematical proposition to the student of railroad building, 250,000 cubic yards have already been removed from the mountain side and where it was necessary to fill depressions to established grade Concrete construction also is a big item in the totals of Swanson Brothers' contract, which sums up to more than 1,700 cubic yards The concrete work has all been completed with the exception of an arch that is being erected over the Rhoads run and an overhead bridge that will span the public road at a height of 18 feet, near the covered bridge in Rockwood.

The roadbed is practically finished and ready for the laying of rails between Rockwood and McSpadden, a distance of five miles, and much of the remaining two miles to Garrett also is completed. The contractors are at present working westward through Rockwood and are rapidly pushing construction toward the eastern limits of the Casselman section—which is in charge of Contractor Ryan—one mile west of Rockwood. More than 200 men are at present employed by Swanson Brothers To see them at work upon the steep hillside, with intermittent blasting that makes the earth tremble under your feet, reminds the spectator to the manoeuvring of troops and the booming of cannon. Two steam shovels constantly are kept in operation, and these modern implements of excavation are a wonder to the uninitiated. Steam drills of which the Rockwood contractors have four, also facilitate railroad building. The concreting outfit consists of stone crusher, mixers and derricks, plays an important part in that department of the work. Four dinkey engines are kept straining and pulling hauling ground and rock in the wake of the power shovels and drills As locomotives, they are mere midgets, but remove a surprising amount of excavated material in a day. The remainder of the equipment includes two hoisting engines with boilers, 10 head of horses and a quarter of a mile of dump cars. The contractors maintain a large boarding camp at Rosensteel, two miles east of Rockwood, where most of their laborers enjoy many of the comforts of home-life, while a number of the skilled mechanics lodge in Rockwood

Approximately, five-sevenths of Swanson Brothers' Western Maryland construction work is done, and they conservatively figure on completing their entire contract within the next four months. Since their temporary residence at Rockwood, they have made many friends and by uniform, courteous and fair dealings have won the confidence and esteem of Rockwood business men They have engaged in railroad and street railway contracting almost from youth up to the present, and among other leading systems of the country worked for the Pennsylvania, the Baltimore & Ohio, and the Wabash.

We Have The Plan

All You Need is the Inclination and You'll Find

Life is Worth Living in a Home Like This

LET US FURNISH ONE FOR YOU—The smallness of cost will surprise you—thanks to the tremendous purchasing power of our chain of great stores which places us in a position to guarantee you a saving (quality considered) of from 25 to 35 per cent.

IF YOU ARE BOARDING, the amount you could save weekly in a home of your own, would soon pay for it; so don't say you can't afford it. In fact the money part of the transaction need not worry you for a moment; just so long as you are honest, Featherman's are pleased to extend you all the credit you desire.

THERE ARE THOUSANDS OF HOMES LIKE THE ABOVE in and around Connellsville, whose owners are frank to admit that had it not been for our liberal credit system they would not possess them. If you have not enjoyed the comforts of a home of your own, just listen to the unanimous proclamation of the great majority of Connellsville's thrifty home owners—

"YOU'LL DO BETTER AT THE FEATHERMAN FURNITURE CO."

JUNE BRIDES--We will furnish 3 rooms for you completely, on terms to suit your convenience for only **$95**

COME IN AND LET US SHOW YOU HOW WELL WE CAN DO IT!

FEATHERMAN FURNITURE CO.

Greatest Master of Railroad Figures Retires at Age of Sixty-five

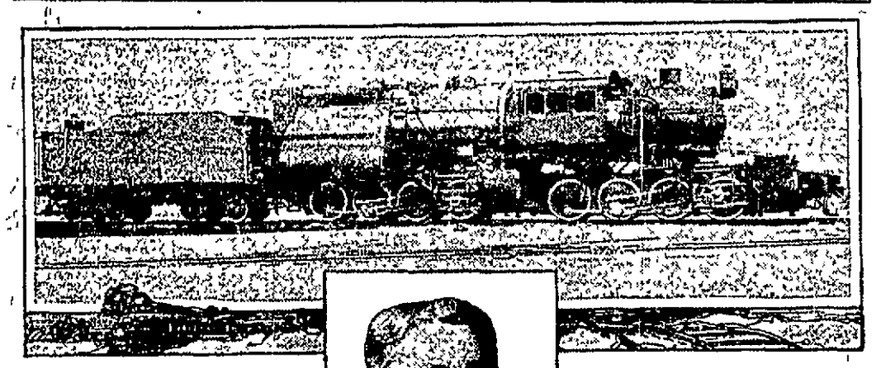

ON May 31 of this year John C. Stubbs, the greatest traffic director that the railroads of the world have ever known, will celebrate his sixty-fifth birthday by giving up his vice presidency of the Harriman lines and going to a beautiful home he has purchased in Ashland, O., to loaf and invite his soul

Mr Stubbs doesn't look more than fifty, and he says he doesn't feel more than forty, but he has decided to quit the industrial battlefield for these reasons:

The world belongs to the young man

I am going to retire because I want to live

I have been too busy to make money for myself

A man must be possessed by his work and then be able to manage it

Even a horse is turned out to grass after fifteen of its twenty years are passed

Thinking in bed killed Mr Harriman. He worked all day and thought out his problems at night.

In the army the age of retirement is sixty-four, and I do not know but that sixty would be even better than that.

Men should retire from active business life at sixty-five not only for their own sake, but for the sake of whatever institution they aim to help.

When a man gets past sixty his judgment may be more mature, but he has lost his fight. And by fight I do not mean the ability to quarrel, but to fight the battle of life with the same energy and effectiveness that he fights when he is only fifty years old Life is nothing but a battle anyway. It is a fight from start to finish.

JOHN C. STUBBS.

Perhaps the greatest proof of his marvelous memory that Mr. Stubbs ever gave was during the hearings when the government was trying to dissolve the combination of railroads formed by E H. Harriman on the ground that under the Sherman act it was illegal.

There he sat every day, smooth faced, hawk eyed and low voiced, without a note of any sort, facing an array of legal talent that looked more formidable than a battleship and just reeling off answers to questions. It made no difference what was asked him, he never even hesitated once.

The peach crop of California, the apples of Washington, the mineral products of Arizona or the alfalfa of Kansas were all the same to him, and when one spectator of the astonishing feat was commenting on it later a Union Pacific engineer spoke up and said, "Huh, that's nuthin'. That man knows every tie in our 27,000 miles of road!"

It is the business of a traffic man of a railroad to know not only all there is to know about a railroad itself—how steep its grades are, how many cars can be hauled by one of its locomotives and other things about its operation—but he must also know what crops are grown along its lines, what crops might grow and what industries can be fostered in the territory which his system covers. In short, he must know about as much as the census bureau and the department of agriculture combined. It would be a poor traffic man, for instance, who couldn't tell offhand just about how many peaches were produced in a state through which his road passed, and as Mr Stubbs was traffic director of a system covering with all its lines more than half of the country his was certainly a pretty big job.

Mr. Stubbs possesses a keen wit along with his memory. A brother official in talking to him a little while ago said, "I really don't know what we are going to do without you."

"Nonsense," said Mr Stubbs "I've knocked around long enough to know that the indispensable man is like Sairey Gamp's Mrs Harris—'there ain't no such person.'"

Mr. Stubbs started in when a young man as clerk in the freight office at Oakland That was back in the seventies, when Collis P. Huntington was building up his railroad system. When he found out how much Stubbs could file away in his head he began to promote him rapidly until he finally became the traffic director of the Southern Pacific and, as such, the man who made the rates for the Pacific coast and its two important outlets. If a town didn't grow fast enough they blamed it on Stubbs then. It was all because he didn't make the right rate for it. It didn't matter how much its citizens put their shoulders to the wheel in its upbuilding, unless Mr. Stubbs smiled and offered to help there was a feeling that the town would stand still That is why Mr Stubbs for years has been a more important figure in some new states than the president.

All of the business of a railroad, both passenger and freight, is under the traffic director. He is the commanding general of a small army which has nothing to do with the actual operation of the system. He is there to build up towns, to attract immigrants, to start them in business and then find business for them.

If a man wants increased facilities, an extra siding perhaps, eventually it will be up to the traffic man to pay whether or not the request should be granted, though, of course, generally the president and the directors must act formally upon his recommendation before it is authorized And the traffic man will determine it just in accordance with his estimate of the amount of increased business such a step may mean, an estimate formed after he has found out all about the town, its inhabitants and their ways of making a living

Sometimes instead of one town it may be half a dozen little communities scattered over a valley yet untouched by the railroad which are to be considered, and in that case the traffic man must know all about the soil and what it can produce to make a branch line pay.

In northern California, for instance, both the Harriman forces and the Atchison, Topeka and Santa Fe decided that there was a fruitful soil and a country which could quickly produce revenue, and both projected branch lines, resulting in a railroad war In Arizona three years ago the Atchison for the same reason started building through the so called Gila canyon a line intended to open up a territory of 200,000 square miles, supposed to be rich in mineral resources and which would afterward be affected by the great irrigation scheme of the Roosevelt dam.

This was another case where the traffic man of the rival line had to show that he couldn't be caught napping In this case Mr. Stubbs was on the job, and the result was another Harriman victory.

ARTHUR J. BRINTON.

THE SMITH PREMIER TYPEWRITER Writes in Three Colors at Will. See It at The Courier Office. H. P. SNYDER, - - Agent.

Leading Woman Aviator, Mlle. Dutrieu, Who Will Attempt Aeroplane Flight From New York to Philadelphia.

LONDON, June 9.—Mlle. Dutrieu, the leading woman aviator of the world, has arranged to sail for New York to attempt an aeroplane flight from New York to Philadelphia. The distance is 90 miles. An attempt will be made to arrange a distance contest between Mlle. Dutrieu and Miss Harriet Quimby of the Moisant staff.

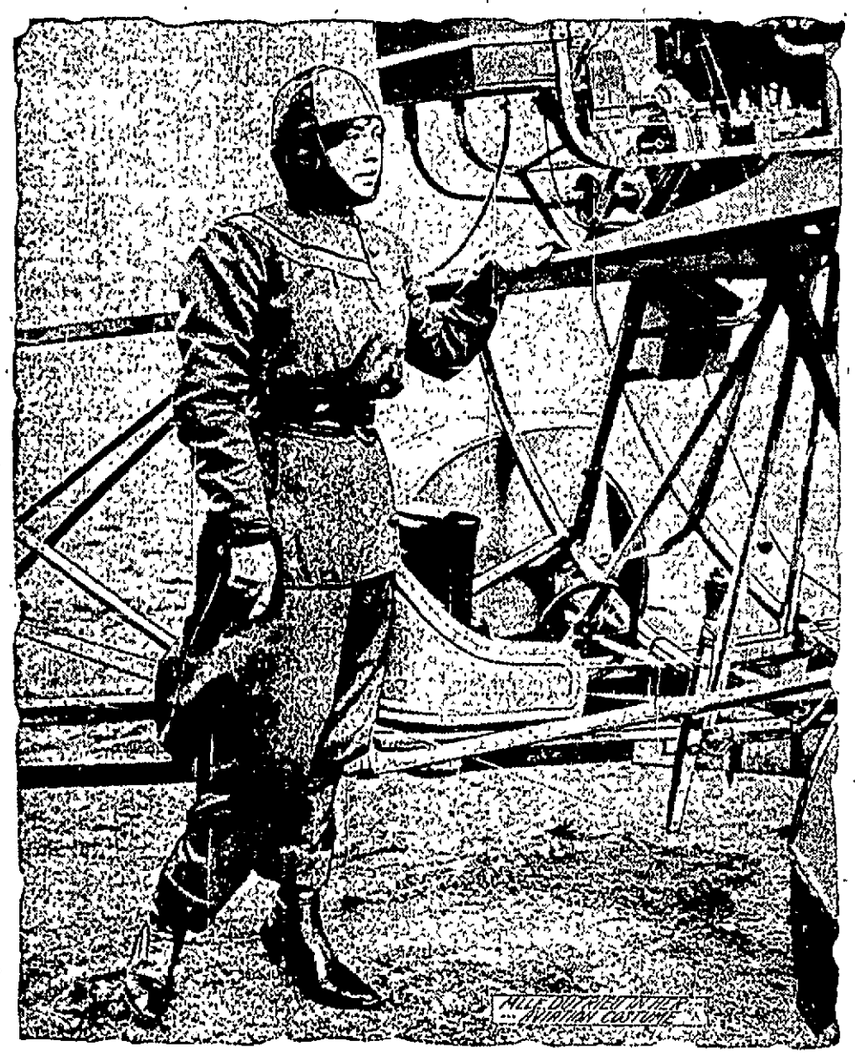

Baccalaureate Sermon Is Preached To Members of the Graduating Class.

The annual baccalaureate sermon to the graduating class of the local High School was delivered yesterday afternoon in the First Baptist Church by Rev. Dr. Arthur Staples, pastor of the Methodist Episcopal Church of McKeesport, and a former president of Beaver College. The oppressive heat no doubt interferred somewhat with the attendance. The audience was a representative one and was composed of many of the local ministers, the members of the Board of Directors, friends and relatives of the class, and patrons of the public schools. The church was prettily decorated with laurel and ferns. The members of the senior class occupied the first three rows in the center aisle.

The program opened with an organ prelude, "Gloria," from Henry Farmer's Mass, by Mrs. A. W. Bishop; a hymn, "Holy, Holy, Holy, Lord God Almighty," by the congregation was then rendered. The invocation was offered by Rev. C. E. Wagner, pastor of the Trinity Reformed Church; Scripture reading by Rev. U. A. E. Palmquist followed. The next number was a vocal solo by Miss Elizabeth Mae Brown. In a very pleasing manner Miss Brown sang "Ave Maria" and "Teach Me Father, I implore." Miss Brown is the possessor of a very sweet voice and was at her best yesterday.

Rev. Dr. Staples was then introduced to the audience and for a half hour or more entertained the audience with a very able sermon. Dr. Staples is a very eloquent speaker. His text was "Tell me what hast thou in thy house," being taken from the Second Book of Kings, the fourth chapter and second verse. He dwelt at length on the multiplying of talents and gave several illustrations of many great men who had started out at the bottom of the ladder and by perseverance had reached the highest step in life.

Dr. Staples believes that it is possible for every young man and woman to go through college, and to prove his belief told of many of his own personal friends who had started to college with no money and had worked their way through college and made a great success of their lives. He urged the parents present to see that their boy or girl went through High School and if possible then send them to college. He said: "The largest legacy a parent can leave a child is not equal to an education. How many parents toil all their lives in order to leave their son or daughter a legacy at their death. The young man or young woman doesn't want it when they are grown up nearly so much as when they are going to school. Then is the time to help them. The better the education the more responsible position the young man or young woman will be able to fill. The young man who receives a position as a laborer at $1.50 per day and never gets any higher is not worth the position he holds and the salary he draws. In time he grows older and his salary is reduced. The young man who starts at the bottom of the ladder and goes up is the young man who is sought after today."

Concluding Dr. Staples said: "Young men and young women use the talents God has given you. You have reached the top of the hill, but there is still something greater for you to do. Never idle away your time. Every spare moment you have should be used in developing your talents. Ask yourselves "What hast thou in thy house." Make an inventory frequently and you will find that there is always something for you to learn."

A vocal solo, "Fear Ye Not O Israel" by J. C. Grimm followed after which benediction was pronounced by Rev. J. L. Proudfit pastor of the First Presbyterian Church.

FISHING LAWS

Were Not Changed by Last Session of the Legislature.

The recent legislature, among other things it did not do, did not perform the usual bienhial farce of amending the fish laws so that the angler has to take a few days off from his sport and ascertain just what the law this year means. So far as the sportsman is concerned, he is governed by exactly the same laws which have been in force for the last two years.

Abolition of fish baskets, the change of season and size limit for bass and the definition of public fishing rights in private lands all died in the Senate death chamber after being passed by the House, while the bullfrog bill and some other measures are yet gathering dust in the House fish committee.

Commissioner of Fisheries William F. Meehan has issued the following abstract of the angling laws, in response to many inquiries he has had from all over the State:

Bass and other warm-water game fish, excepting pickerel, Susquehanna salmon, blue pike and yellow perch, may lawfully be caught from June 15 to November 30, inclusive; pickerel, Susquehanna salmon, blue pike and yellow perch, from June 15 to December 31, inclusive; lake trout, from June 15 to November 30, inclusive; brook trout and other trout, except lake trout, from April 15 to July 31, inclusive, sunfish, no closed season.

The minimum size of game fish which may be taken are: Smallmouth bass, 8 inches in interior waters, 9 inches in Lake Erie and the Delaware river; rock, white, strawberry or grass bass, yellow perch and crappie, 6 inches; blue pike, Susquehanna salmon and pickerel, 12 inches.

The maximum number which may be taken in one day of game fish is: Small and large mouth bass, 12; rock bass, white bass, strawberry or grass bass, or crappie, pickerel, blue pike, Susquehanna salmon and lake trout, 25; sunfish and striped bass, unlimited.

In trout streams only one rod may be used. Handline is forbidden. In water not inhabited by trout the number of rods for game fish other than lake trout is unlimited, but only one handline is allowed.

GIVEN A SURPRISE.

Miss Lillian Strickler Remembered by Members of Her Class.

A complete surprise was tendered Miss Lilian Strickler at her home in Lust, Liberty on Saturday evening by the ladies of the class of which she is the teacher. The class presented her with a pretty Bible and other presents. Light refreshments were served, after which all left wishing her many more happy birthdays.

Those present were: Mrs. C. B. Arison, Mrs. Ora Morrow, Mrs. George Strickler, Mrs. Nancy Martin, Mrs. Young and son, William, Mrs. May Herwick and daughter, Anna Lou, Mrs. Emma Galley, Mrs. Nettie McManus and son, Mrs. John Crouse and daughter Martino, Mrs. Myrtle Hyatt and daughter Grace, Mrs. Mollie Clifton, Mrs. Martha Snyder, Mrs. Anna Edwards, Mrs. Grace Shallenberger, Mrs. Lizzie Myers, Mr. and Mrs. J. A. Strickler and son Ralph, Mrs. Phoebe Barricklow, Miss Bessie Barricklow, Miss Mary Strickler, Miss Bele Strickler, Miss Lucy Cochran, Miss Livi Oglevee, Miss Gladys Edwards, Miss Ola Strickler, Miss Florence Strickler, Miss Nora Evans, Miss Jessie Evans, Miss Eva Martin, Miss Georgia MacBurney and Mrs. Edith Brower.

The out of town guests present were Mrs. Elma Boyer of Mt. Pleasant and Mr. and Mrs. Frank Strickler of Pittsburg.

The Torpedo Fish.

The torpedo fish, known to scientists as the Torpedo electricus, are the electric catfish of the Nile. They can give an electric shock similar to that of an electric Leyden jar. This is useful to the fish in stunning prey and in confounding their enemies. This shock, like any other electricity, may be conducted through a metallic substance and is often unpleasant, though not dangerous. It is conveyed through an iron spear or knife, so that the person holding either of these implements may receive a shock when it comes in contact with the fish.—St. Nicholas.

Bank Statements.

REPORT OF THE CONDITION OF THE UNION NATIONAL BANK, at Connellsville, in the State of Pennsylvania, at the close of business, June 7, 1911.

RESOURCES.

Loans and discounts		$173,549.52
Overdrafts, secured and unsecured		1 011 85
U S Bonds to secure circulation		50,000 00
Premiums on U. S Bonds		1,750 00
Bonds, Securities, etc.		13,840 00
Banking house furniture and fixtures		34,000.00
Due from approved Reserve Agents		32,574.62
Checks and other cash Items		2,022 52
Notes of other National Banks		6 140 00
Fractional Paper Currency, Nickels and Cents		848 72
Lawful Money Reserve in Bank, viz:		
Specie	$15,101.35	
Legal-tender notes.	1,540 00	16,641.35
Redemption fund with U. S. Treasurer (5 per cent of circulation)		2,500 00
Total		$335,178 88

LIABILITIES.

Capital stock paid in		$ 50,000 00
Surplus fund		30,000.00
Undivided Profits, less Expenses and Taxes paid		2 954 70
National Bank Notes outstanding		40,100 00
Individual deposits subject to check		197,490 18
Time certificates of deposit.		5,600 00
Certified checks		25 00
Total		$335,178 88

State of Pennsylvania, County of Fayette, ss:

I, JAS C. LONG, Cashier of the above-named bank, do solemnly swear that the above statement is true to the best of my knowledge and belief.

JAS. C. LONG, Cashier.

Subscribed and sworn to before me this 12th day of June, 1911.

J. R BALSLEY, Notary Public

Correct—Attest:

KELL LONG,
P. J. TORMAY,
JOHN WORK,
Directors.

REPORT OF THE CONDITION OF THE CITIZENS NATIONAL BANK, at Connellsville, in the State of Pennsylvania, at the close of business, June 7, 1911.

RESOURCES.

Loans and discounts		$613,885 08
U. S Bonds to secure circulation		100,000.00
Premiums on U. S. Bonds		4,000.00
Banking house, furniture and fixtures		6,500.00
Due from approved Reserve Agents		95,264.12
Checks and other cash items		3,129.15
Notes of other National Banks		3,145.00
Fractional Paper Currency, Nickels and Cents		211.22
Lawful Money Reserve in Bank, viz:		
Specie	$24,013 15	
Legal-tender notes 11,000.00		35,013 15
Redemption fund with U. S Treasurer, (5 per cent of circulation)		5,000 00
Total		$866,181 02

LIABILITIES.

Capital stock paid in		$100,000.00
Surplus fund		100,000.00
Undivided Profits, less expenses and taxes paid		31,266 01
National Banks Notes outstanding		98 300 00
Individual deposits subject to check	$516,889 09	
Demand certificates of deposit	19,247.13	
Certified checks	52.00	
Cashier's checks outstanding	520.05	536,715 01
Total		$866,181.02

State of Pennsylvania, County of Fayette, ss.

I, JAMES E. KURTZ, Cashier of the above-named bank, do solemnly swear that the above statement is true to the best of my knowledge and belief

E. BUFANO, Notary Public.

Correct—Attest:

P. A. KAIL,
GEO. W. CAMPBELL,
B. S MATTHEWS,
Directors

REPORT OF THE CONDITION OF THE SECOND NATIONAL BANK OF CONNELLSVILLE, at Connellsville in the State of Pennsylvania, at the close of business, June 7, 1911.

RESOURCES.

Loans and discounts		$411,478.06
U. S Bonds to secure circulation		50,000 00
Premiums on U S Bonds		750 00
Bonds, Securities, etc.		65 018 04
Banking house, furniture and fixtures		216,373 38
Due from National Banks (not reserve agents)		13,016 26
Due from approved Reserve Agents		55,278.16
Checks and other cash items		2,907.94
Notes of other National Banks		60.00
Fractional Paper Currency, Nickels and Cents		711.23
Lawful Money Reserve in Bank, viz:		
Specie	$26,051.25	
Legal-tender notes.	9,265.00	36,216 25
Redemption fund with U S. Treasurer (5 per cent of circulation)		2,500 00
Total		$853,289.32

LIABILITIES

Capital stock paid in		$ 50 000.00
Surplus fund		100,000 00
Undivided Profits, less Expenses and Taxes paid		51,493 13
National Bank Notes outstanding		50 000 00
Dividends unpaid		$ 950 00
Individual deposits subject to check	583,115.11	
Demand certificates of deposit.	14,221 05	
Certified checks	1,209.43	599,796.19
Total		$853,289 32

State of Pennsylvania, County of Fayette, ss:

I, J. A ARMSTRONG, Cashier of the above-named bank, do solemnly swear that the above statement is true to the best of my knowledge and belief.

J. A. ARMSTRONG, Cashier.

Subscribed and sworn to before me this 10th day of June, 1911

JOSEPH A. MASON, Notary Public

Correct—Attest:

CYRUS ECHARD,
K. LONG
R. S. PAINE,
Directors.

REPORT OF THE CONDITION OF THE FIRST NATIONAL BANK OF CONNELLSVILLE, at Connellsville, in the State of Pennsylvania, at the close of business, June 7, 1911.

RESOURCES.

Loans and discounts		$1,244,361 82
Overdrafts, secured and unsecured		715.91
U. S. Bonds to secure circulation		75,000.00
Premiums on U. S. Bonds		1,000.00
Bonds, Securities, etc		285 740 97
Banking house, furniture and fixtures		205,581.04
Other Real Estate owned		854 30
Due from National Banks (not reserve agents)		20,289.95
Due from approved Reserve Agents		91,660.48
Checks and other cash items		6,362.14
Exchanges for Clearing House		1,356.13
Notes of other National Banks		6,105.00
Fractional Paper Currency, Nickels and Cents		87.53
Lawful Money Reserve in Bank, viz:		
Specie	$157,258.72	
Legal-tender notes	5,000 00	162,258.72
Redemption fund with U. S. Treasurer (5 per cent of circulation)		3,750.00
Total		$2,083,380.39

LIABILITIES

Capital stock paid in		$ 75,000 00
Surplus fund		200 000.00
Undivided Profits, less Expenses and Taxes paid		15,217 49
National Bank Notes outstanding		74,900 00
Due to other National Banks	4,051.17	
Dividends unpaid	3,114 00	
Individual deposits subject to check	1,590,610 77	
Demand certificates of deposit	114,545 97	
Time certificates of deposit	1,000 00	
Certified checks	797.53	
Cashier's checks outstanding	4,087.06	1,719,157 20
Total		$2,083,380.39

State of Pennsylvania, County of Fayette, ss

I, E. T. NORTON, Cashier of the above-named bank, do solemnly swear that the above statement is true to the best of my knowledge and belief.

E T. NORTON, Cashier.

Subscribed and sworn to before me this 10th day of June, 1911.

J. B KURTZ, Notary Public

Correct—Attest:

ROBT. NORRIS,
E. C. HIGBEE,
W. D. McGINNIS,
Directors.

REPORT OF THE CONDITION OF THE YOUGH NATIONAL BANK, at Connellsville, in the State of Pennsylvania, at the close of business, June 7, 1911.

RESOURCES.

Loans and discounts		$581,112 07
Overdrafts, secured and unsecured		1,018 08
U. S Bonds to secure circulation		75,000.00
Premiums on U. S. Bonds		2,200 00
Bonds, Securities, etc.		12,365 00
Banking house, furniture and fixtures		70,765.33
Other Real Estate owned		14,458.75
Due from National Banks (not reserve agents)		211 94
Due from approved Reserve Agents		65 670.57
Checks and other cash items		930 65
Notes of other National Banks		14,000.00
Fractional Paper Currency, Nickels and Cents		328 57
Lawful Money Reserve in Bank, viz:		
Specie	$37,684.05	
Legal-tender notes.	10,000 00	47,684.05
Redemption fund with U. S. Treasurer (5 per cent of circulation)		3,100 00
Total		$920,735.11

LIABILITIES.

Capital stock paid in		$ 75 000 00
Surplus fund		75,000 00
Undivided Profits, less Expenses and Taxes paid		15,153 59
National Bank Notes outstanding		74,200 00
Dividends unpaid		100.00
Individual deposits subject to check		655,554 88
Time certificates of deposit.		24,240.00
Certified checks		1,051.89
Cashier's checks outstanding		341.86
Total		$920,735.11

State of Pennsylvania, County of Fayette, ss

I, E R. FLOTO, Cashier of the above-named bank, do solemnly swear that the above statement is true to the best of my knowledge and belief.

E. R. FLOTO, Cashier.

Subscribed and sworn to before me this 10th day of June, 1911.

J. B KURTZ, Notary Public

Correct—Attest:

B. F. BOYTS,
W. F. SOISSON,
H. C. HOFFMAN,
Directors.

REPORT OF THE CONDITION OF THE FIRST NATIONAL BANK, at Perrypolis, in the State of Pennsylvania, at the close of business, June 7, 1911.

RESOURCES.

Loans and discounts		$180,503 83
Overdrafts secured and unsecured		631.40
U. S Bonds to secure circulation		50,000 00
Premiums on U. S Bonds		2,000.00
Bonds, Securities, etc		131,800 00
Banking house, furniture and fixtures		2,449.70
Due from National Banks (not reserve agents)	$ 1,180 96	
Due from approved Reserve Agents	123,424 04	
Checks and other cash items	1,816.64	
Notes of other National Banks	2,000.00	
Fractional paper currency, nickels and cents	287.54	
Lawful Money Reserve in Bank, viz:		
Specie	21,520 00	
Legal-tender notes	1,000 00	152,548 98
Redemption fund with U. S Treasurer (5 per cent of circulation)		2 500 00
Total		$528,493 97

LIABILITIES.

Capital stock paid in		$ 50,000.00
Surplus fund		50,000.00
Undivided Profits, less expenses and taxes paid	4,620 53	104,620.33
National Bank Notes outstanding		40,300.00
Dividends unpaid.	30 00	
Individual deposits subject to check	373,534 75	
Cashier's checks outstanding	1,008 89	374,573 64
Total		$528,493 97

State of Pennsylvania, County of Fayette ss:

I, HOWARD ADAMS, Cashier of the above-named bank, do solemnly swear that the above statement is true to the best of my knowledge and belief.

HOWARD ADAMS, Cashier.

Subscribed and sworn to before me this 10th day of June, 1911.

CLYDE W. STRAWN, Notary Public.

Correct—Attest:

J. L COCHRAN,
JOHN A HOPKINS,
CLAYTON T DAVIDSON,
Directors.

Mr. Business Man

This bank can give you the service in financial matters you need. It has direct connections at all points insuring the prompt collection of checks, drafts and notes.

Its large resources permit it to meet all calls for loans, promptly, and to discount good commercial paper.

CONSULTATION INVITED.

THE FIRST NATIONAL BANK

"The Bank That Does Things for You."

46 MAIN STREET, CONNELLSVILLE, PA.

4% Interest on Savings. Resources Over $2,000,000.

The Title & Trust Co. of Western Penna.

The Oldest Savings Bank in Fayette County.

Capital and Surplus - - $425,000.00

4 per cent. paid on Savings. Interest Compounded semi-annually. A general Banking business transacted.

REPORT OF THE CONDITION OF THE FIRST NATIONAL BANK OF VANDERBILT, at Vanderbilt, in the State of Pennsylvania, at the close of business, June 7, 1911.

RESOURCES.

Loans and discounts		$ 85,075.99
Overdrafts, secured and unsecured		10.46
U S. Bonds to secure circulation		25,000 00
Premiums on U S Bonds		500 00
Bonds, Securities, etc.		4,450 00
Banking house, Furniture and Fixtures		10,000 00
Due from approved Reserve Agents		10,542 31
Checks and other cash items		49.13
Notes of other National Banks		280.00
Fractional Paper Currency, Nickels and Cents		69 16
Lawful Money Reserve in Bank, viz:		
Specie	$4,594 10	
Legal-tender notes	1,330 00	5,924.40
Redemption fund with U. S Treasurer (5 per cent of circulation)		1,250 00
Total		$143,851.45

LIABILITIES.

Capital stock paid in		$ 25,000 00
Surplus Fund		5,000.00
Undivided Profits, less Expenses and taxes paid		1,780.80
National Bank Notes outstanding		24,400 00
Individual deposits subject to check	$552,300 73	
Demand certificates of deposit	944.79	
Time certificates of deposit	33,636.81	
Cashier's checks outstanding	630.23	87,061.56
Total		$143,851.45

State of Pennsylvania, County of Fayette ss.

I, W. A. COSGROVE, Cashier of the above-named bank, do solemnly swear that the above statement is true to the best of my knowledge and belief.

W. A. COSGROVE, Cashier.

Subscribed and sworn to before me this 10th day of June, 1911.

R. E. McLAUGHLIN, Notary Public.

Correct—Attest:

J. T. BLACK,
ROBT. NORRIS,
E. T. NORTON,
Directors.

REPORT OF THE CONDITION OF THE COLONIAL NATIONAL BANK, at Connellsville, in the State of Pennsylvania, at the close of business, June 7, 1911.

RESOURCES

Loans and discounts		$219,436.23
Overdrafts, secured and unsecured		119.46
U. S. Bonds to secure circulation		100,000 00
Premiums on U S Bonds		3,400 00
Bonds, Securities, etc		11,350 00
Banking house, Furniture and Fixtures		72,500.00
Other Real Estate owned		854.30
Due from National Banks (not reserve agents)		1,370 48
Due from approved Reserve Agents		12 448 27
Checks and other cash items		947 87
Exchanges for clearing house		6,820 92
Notes of other National Banks		3,605 00
Fractional Paper Currency, Nickels and Cents		198 20
Lawful Money Reserve in Bank, viz:		
Specie	$23,057.50	
Legal-tender notes.	3,500 00	26,157.50
Redemption fund with U. S Treasurer (5 per cent of circulation)		4,500 00
Total		$463,717.32

LIABILITIES.

Capital stock paid in		$100,000 00
Surplus fund		38,000 00
Undivided Profits, less Expenses and Taxes paid		1,122 00
National Bank Notes outstanding		100,000.00
Due to other National Banks		8,156 02
Due to approved Reserve Agents		90.52
Dividends unpaid		15 00
Individual deposits subject to check	$212,809 20	
Demand certificates of deposit	522 58	
Time certificates of deposit	2,900.00	
Certified checks	101.01	216 332 88
Total		$463,717 32

State of Pennsylvania, County of Fayette, ss:

I, H. E SCHENCK, Cashier of the above-named bank, do solemnly swear that the above statement is true to the best of my knowledge and belief.

H. E SCHENCK, Cashier.

Subscribed and sworn to before me this 9th day of June, 1911.

ALFONSO BASILONE, Notary Public.

Correct—Attest:

HARRY DUNN,
P. H. BEIGHLEY,
W. N. LECHE,
Directors.

BALTIMORE & OHIO

VERY LOW RATE

Summer Excursions

Atlantic City and Seashore Excursions

June 22, July 13 and 27, August 10 and 24, and Sept. 7.

ATLANTIC CITY.

International Convention United Society of Christian Endeavor, July 6 to 12.

Grand Lodge, B. P. O. E. July 10 to 15.

PHILADELPHIA, PA.

Northern Baptist Convention, June 13 to 25.

PACIFIC COAST POINTS.

Los Angeles, Cal., American Medical Association, June 26 to 30.

Portland, Ore., Disciples of Christ, Christian Church Convention, July 4 to 11.

San Francisco, Cal., International S. S. Association, June 20 to 27.

ROCHESTER, N. Y.

Ancient Arabic Order Nobles of Mystic Shrine, July 11 to 13.

G. A. R. National Encampment, August 21 to 26.

For rates, schedules and full information, call at ticket office, B. & O. R. R. H. L. Douglass, Ticket Agent.

Insure Your Property With

J. Donald Porter

Insurance and Real Estate

Second National Bank Building, Both Phones.

CONNELLSVILLE, PA.

Leading Companies-Lowest Rates Old Established Agency.

McLAREN

AGENT FOR FOSTERS DYE WORKS

J. B. KURTZ,

NOTARY PUBLIC AND REAL ESTATE.

No. 3, South Meadow Lane. Connellsville Pa.

JOHNSTON COAL COMPANY

WE CAN NOW SUPPLY YOU WITH LUMP COAL.

Bell Phone 40. Tri-State 180. Office, 233 East Main Street, CONNELLSVILLE, PA.

Workman Bros.

PLUMBERS.

Plumbing, Tinning and Heating. Hot Water, Hot Air Heating. ALL KINDS OF JOBBING. Bell Phone 517. OFFICE. 153 EAST MAIN ST.

Are You in Arrears on your subscription? You know WE NEED THE MONEY ?

The DANGED TRAIL

by JAMES OLIVER CURWOOD

COPYRIGHT 1910 BY BOBBS-MERRILL CO.

He reached up to hang the big oil lamp he carried to a hook in the log

"I HAD HOPED TO FIND YOU DEAD, M'SEUR."

ceiling, and Howland sat amazed at the expression on his face. Either fear or pain had wrought deep lines.

"I had hoped to find you dead, m'seur," he repeated. "That is why I did not bind your wound and give you water when they turned you over to my care. I wanted you to bleed to death. It would have been easier—for both of us."

From under the table he drew forth a second stool and sat down opposite Howland. The two men stared at each other over the sputtering remnant of the candle. Before the engineer had recovered from his astonishment at the sudden appearance of the man whom he believed to be safely imprisoned in the old cabin Croisset's shifting eyes fell on the mass of torn wood under the aperture.

"Too late, m'seur," he said meaningly. "They are waiting up there now. It is impossible for you to escape."

"That is what I thought about you," replied Howland, forcing himself to speak coolly. "How did you manage it?"

"They came up to free me soon after they got you, m'seur. I am grateful to you for thinking of me, for if you had not told them I might have stayed there and starved like a beast in a trap."

"It was Meleese," said Howland. "I told her."

Jean dropped his head in his hands.

"I have just come from Meleese," he whispered softly. "She sends you her love, m'seur, and tells you not to give up hope. The great God, if she only knew—if she only knew what is about to happen! No one has told her. She is a prisoner in her room, and after that—after that out on the plain—when she came to you and fought like one gone mad to save you—they will not give her freedom until all is over. What time is it, m'seur?"

A clammy chill passed over Howland as he read the time.

"Half past 4."

"The Virgin bear me witness that I wish I might strike ten years off my life and give you freedom," Jean breathed quickly. "I would do it this instant, m'seur. I would help you to escape if it were in any way possible. But they are in the room at the head of the stair, waiting. At 6"—

"At 6—what then?" urged Howland. "My God, man, what makes you look so? What is to happen at 6?"

"I have no time to lose in further talk like this, m'seur," he said almost harshly. "They know now that it was I who fought for you and for Meleese on the Great North trail. They know that it is I who saved you at Wekusko. Meleese can no more save me than she can save you, and to make my task a little harder, they have made me their messenger, and"—

Again he stopped, choking for words.

"Their executioner, m'seur."

"Great God!" Howland gasped.

"First I am to tell you a story, m'seur," continued Croisset, leveling his reddened eyes to the engineer's. "It will not be long, and I pray the Virgin to make you understand it as we people of the north understand it. It begins sixteen years ago."

"I shall understand, Jean," whispered Howland. "Go on."

"It was at one of the company's posts that it happened," Jean began, "and the story has to do with le m'seur, the factor and his wife, L'Ange Blanc—that is what she was called, m'seur—the white angel. Mon Dieu, how we loved her! Not with a wicked love, m'seur, but with something very near to that which we give our Blessed Virgin. And our love was but a pitiful thing when compared with the love of those two, each for the other. She was beautiful, gloriously beautiful as we know women up in the big snows; like Meleese, who was the youngest of their children.

"Ours was the happiest post in all this great northland, m'seur," continued Croisset after a moment's pause, "and it was all because of this woman and the man, but mostly because of the woman. And when the little Meleese came—she was the first white girl baby that any of us had ever seen—our love for these two became something that I fear was almost a sacrilege to our Dear Lady of God. Perhaps you cannot understand such a love, m'seur. I know that it cannot be understood down in that world which you call civilization, for I have been there and have seen. We would have died for the little Meleese and the other Meleese, her mother. And also, m'seur, we would have killed our own brothers had they as much as spoken a word

against them or cast at the mother even as much as a look which was not the purest. That is how we loved her sixteen years ago this winter, m'seur, and that is how we love her memory still."

"She is dead," uttered Howland, forgetting in these tense moments the significance Jean's story might hold for him.

"Yes, she is dead, m'seur. Shall I tell you how she died?"

Croisset sprang to his feet, his eyes flashing, his lithe body twitching like a wolf's as he stood for an instant half leaning over the engineer.

"Shall I tell you how she died, m'seur?" he repeated. "Sixteen years ago, when the little Meleese was four years old and the oldest of the three sons was fourteen, a man and his boy came up from Churchill. He had letters from the factor at the bay, and our factor and his wife opened their doors to him and to his son and gave them all that it was in their power to give.

"Mon Dieu, this man was from that glorious civilization of yours, m'seur—from that land to the south where they say that Christ's temples stand on every four corners, but he could not understand the strange God and the strange laws of our people. For months he had been away from the companionship of women, and in this great wilderness the factor's wife came into his life as the flower blossoms in the desert. Ah, m'seur, I can see now how his wicked heart strove to accomplish the things and how he failed because the glory of our womanhood up here has come straight down from heaven. And in failing he went mad—mad with that passion of the race I have seen in Montreal, and then—ah, the great God, m'seur, do you not understand what happened next?

Croisset lifted his head, his face twisted in a torture that was half grief, half madness, and stared at Howland, with quivering nostrils and heaving chest. In his companion's face he saw only a dead white pallor of waiting, of half comprehension. He leaned over the table again, controlling himself by a mighty effort.

"It was at that time when most of us were out among the trappers, just before our big spring caribou roast when the forest people came in with their furs, m'seur. The post was almost deserted. Do you understand? The woman was alone in her cabin with the little Meleese, and when we came back at night she was dead. Yes, m'seur, she killed herself, leaving a few written words to the factor telling him what had happened.

"The man and the boy escaped on a sledge after the crime. Mon Dieu, how the forest people leaped in pursuit! It was the factor himself and his youngest boy who found them far out on the Churchill trail. And what happened then, m'seur? Just this. While the man fiend urged on his dogs the son fired back with a rifle, and one of his bullets went straight through the heart of the pursuing factor, so that in the space of one day and one night the little Meleese was made both motherless and fatherless by those two whom the devil had sent to destroy the most beautiful thing we have ever known in this north. Ah, m'seur, you turn white! Does it bring a vision to you now? Do you hear the crack of that rifle? Can you see"—

"My God!" gasped Howland. Even now he understood nothing of what this tragedy might mean to him—forgot everything but that he was listening to the terrible tragedy that had come to the woman who was the mother of the girl he loved

"They escaped, m'seur."

With a deep breath Howland sank back. In a moment he leaned again toward Jean as he saw come into the Frenchman's eyes a slumbering fire that a few seconds later blazed into vengeful malignity when he drew slowly from an inside pocket of his coat a small parcel wrapped and tied in soft buckskin.

"They have sent you this, m'seur," he said. "'At the very last,' they told me, 'let him read this'"

With his eyes on the parcel, scarcely breathing Howland waited while with exasperating slowness Croisset's brown fingers untied the cord that secured it.

"First you must understand what this meant to us in the north, m'seur," said Jean, his hands covering the parcel after he had finished with the cord "We are different who live up here—different from those who live in Montreal and beyond With us a lifetime is not too long to spend in avenging a cruel wrong. It is our honor of the north I was fifteen then and had been fostered by the factor and his wife since the day my mother died of the smallpox and I dragged myself into the post, almost dead of starvation. So it happened that I was like

HIS HANDS CLINCHED, HIS BODY BENT AS IN ABOUT TO SPRING.

a brother to Meleese and the other three. The years passed, and the de

sire for vengeance grew in us as we became older until it was the one thing that we most desired in life even filling the gentle heart of Meleese, whom we sent to school in Montreal when she was eleven, m'seur. It was three years later, while she was still in Montreal, that I went on one of my wandering searches to a post at the head of the Great Slave, and there, m'seur—there"—

Croisset had risen His long arms were stretched high, his head thrown back, his upturned face aflame with a passion that was almost that of prayer.

"M'seur, I thank the great God of heaven that it was given to Jean Croisset to meet one of those whom we had pledged our lives to find, and I slew him It was the father, and I killed him, m'seur—killed him slowly, telling him of what he had done as I choked the life from him—and then, a little at a time, I let the life back into him, forcing him to tell me where I would find his son, the slayer of Meleese's father. And after that I closed on his throat until he was dead, and my dogs dragged his body through 300 miles of snow that the others might look on him and know that he was dead That was six years ago, m'seur."

Howland was scarcely breathing.

"And the other, the son," he whispered tensely—"you found him, Croisset? You killed him?"

"What would you have done, m'seur?"

Howland's hands gripped those that guarded the little parcel.

"I would have killed him, Jean."

He spoke slowly, deliberately.

"I would have killed him," he repeated.

"I am glad of that, m'seur."

Jean was unwrapping the buckskin, fold after fold of it, until at last there was revealed a roll of paper, soiled and yellow along the edges

"These pages are taken from the daybook at the post where the woman lived," he explained softly, smoothing them under his hands "Each day the factor of a post keeps a reckoning of incidents as they pass, as I have heard that sea captains do on shipboard. It has been a company law for hundreds of years We have kept these pages to ourselves, m'seur They tell of what happened at our post sixteen years ago this winter"

As he spoke the half breed came to Howland's side, smoothing the first page on the table in front of him, his slim forefinger pointing to the first few lines

"They came on this day," he said, his breath close to the engineer's ear. "These are their names, m'seur—the names of the two who destroyed the paradise that our Blessed Lady gave to us many years ago"

In an instant Howland had read the lines His blood seemed to dry in his veins and his heart to stand still For these were the words he read, "On this day there came to our post from the Churchill way John Howland and his son"

With a sharp cry he sprang to his feet, overturning the stool, facing Croisset, his hands clinched, his body bent as if about to spring Jean stood calmly, his white teeth a-gleam Then slowly he stretched out a hand

"M'seur John Howland, will you read what happened to the father and mother of the little Meleese sixteen years ago? Will you read and understand why your life was sought on the Great North trail, why you were placed on a case of dynamite in the Wekusko coyote and why, with the coming of this morning's dawn, at 6"—

With the dazed speechlessness of one recovering from a sudden blow Howland turned to the table and bent over the papers that the Frenchman had laid out before him Five minutes later he raised his head His face was as white as chalk Deep lines had settled about his mouth As a sick man might he lifted his hand and passed it over his face and through his hair But his eyes were alire. Involuntarily Jean's body gathered itself as if to meet attack

"I have read it," he said huskily as though the speaking of the words caused him a great effort I understand now. My name is John Howland And my father's name was John Howland, I understand And you, Jean Croisset—do you believe that I am that John Howland—the John Howland, the son who—"

"M'seur, it makes no difference what I believe now. I have but one other thing to tell you here and one thing to give to you," replied Jean. "Those who have tried to kill you are the three brothers. Meleese is their sister. Ours is a strange country, m'seur, governed since the beginning of our time by laws which we have made ourselves To those who are waiting above no torture is too great for you They have condemned you to death This morning, exactly as the minute hand of your watch counts off the hour of 6, you will be shot to death through one of these holes in the dungeon walls And this—this note from Meleese—is the last thing I have to give you"

He dropped a folded bit of paper on the table Mechanically Howland reached for it. Stunned and speechless, cold with the horror of his death sentence, he smoothed out the note. There were only a few words, apparently written in great haste

I have been praying for you all night. If God fails to answer my prayers I will still do as I have promised and follow you MELEESE

He heard a movement and lifted his eyes. Jean was gone. The door was swinging slowly inward He heard the wooden bolt slip into place, and after that there was not even the sound of a moccasined foot stealing through the outer darkness.

(To be Continued)

THE OUTLET

PERPETRATED BY WALT McDOUGALL

Foot Agony Vanishes.

No Matter How Sore or Painful Your Feet You Can Dance With Joy Right After Rubbing on EZO

Don't feel blue and gloomy, good comfortable feet are easy to get Ask any good druggist for a 25 cent jar of EZO, a really refined ointment

Then rub it on the sore, tired, tender, burning, sweaty feet, and the misery will disappear like magic

Nothing on earth so good for corns, bunions callouses It's a new discovery is EZO and it's so easy to use Just rub it on, and instant relief is certain It's sure to make your feet feel like Westons the next morning. Mail orders filled, charges prepaid by Ezo Chemical Co, Rochester, N Y For sale by A. A. Clarke

Wants, for rent for sale, etc, cost only one cent a word.

THE HALL OF FAME.

MARIA MITCHELL—American astronomer, first woman member of the American Academy of Arts and Sciences Born Nantucket Mass Aug 1 1818 died Lynn, Mass, June 28, 1889 Her father was a schoolteacher who was interested in astronomy and the girl took up the study at an early age In 1847 she discovered a new comet and was given a gold medal by the king of Denmark

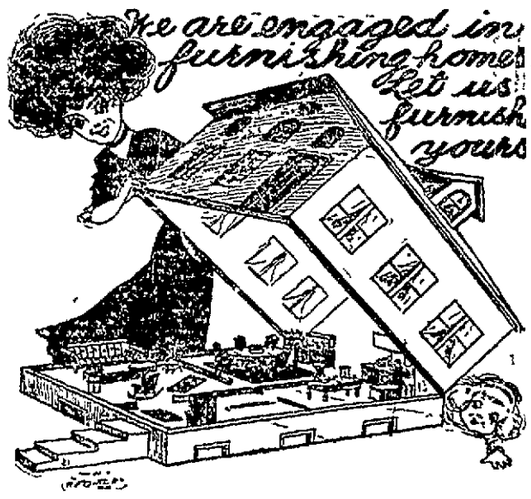

Dear Amy:—

Don't you know there are lots of people who would not like their houses to be lifted up so everybody could see the kind of furniture and rugs they have.

You and I wouldn't mind, would we? Aren't our husbands good to us to give us just whatever we want to beautify our homes with? No wonder we are happy!

But I've always practiced economy in buying things for the home. I've bought the best, it is true, but that is the cheapest

So long,

Lou.

P. S.—You get the best furniture, and at reasonable prices, from

Sedersky & Rapport,

242 N. Pittsburg St., Connellsville, Pa.

GENERAL TENDENCY

"Even if you can't enjoy best sellers, there are books in the running brooks, you know"

"Yes, but even the brooks are getting dryer every year"

HIS BUSINESS

"They tell me Swift is engaged in a shady business"

"You don't say"

"Yes. He's putting up awnings."

Over 2,000 Satisfied Spectacle Wearers in Fayette County —My Record in Less Than One Year's Time.

THIS IS THE BEST OFFER I HAVE EVER MADE TO THE PEOPLE OF CONNELLSVILLE.

DR M B BURSTAN.

ONE WEEK ONLY

AS A GREAT MANY PEOPLE WERE DISAPPOINTED I HAVE DECIDED TO CONTINUE THIS WONDERFUL OFFER FOR ONE MORE WEEK BEGINNING MONDAY AND WILL FIT YOUR EYES WITH $3 50 OR $5 00 "STEVENS S. Q" GOLD FILLED EYE GLASSES FOR $1 EXAMINATION FREE SATISFACTION GUARANTEED OR MONEY REFUNDED PLEASE REMEMBER I AM DOING THIS TO BUILD UP A PERMANENT BUSINESS COME EARLY IN THE MORNING AND EARLY IN THE WEEK AND YOU WILL BE SURE TO GET WAITED ON.

This Stevens' sale is an advertising proposition pure and simple—your advantage is a superio grade of goods at a special low price—my profit is making 600 new acquaintances and winning their confidence

Stevens mountings are the best in the world—they occupy the same position in the optical trade as Rogers Bros, 1847 do in the silver line, and "Elgin or Waltham" do in the watch business

SUCH A STARTLING ANNOUNCEMENT no doubt makes you ask if it is absolutely bonafide and if so why I do it. The whole story is this I have decided to make this unheard of sacrifice of regular $3 50 and $5 00 gold-filled glasses at $1 for balance of week to gain the full support and patronage of Connellsville people and thus build up an extensive optical business The lenses are the same I sell in my regular lines, every one fully guaranteed and I use just as much care in fitting your eyes Difficult cases a specialty

Headaches and nervousness and other troubles far remote from the eye are oftimes the direct result of an eye strain which if corrected with the proper glasses would give immediate relief It is not necessary for the eye to be sore to indicate the need of glasses In many cases the eye may be perfectly healthy and glasses may be needed for the reasons which are only apparent to the physician and skilled eye specialist.

EXAMINATION FREE

During this wonderful sale I will be in charge and every patient will get a scientific examination and glasses properly adjusted REMEMBER I am making this sale to build up my business and cannot afford to exaggerate Special prices during sale on specially ground lenses and Bifocals

For balance of week only "Stevens S Q" Gold filled Eyeglass Mountings—every pair guaranted by the makers—fitted with our own lenses—including examination, $1 00

All "Stevens' frames and mountings are stamped on the bridge—Stevens S Q —look for it—don't take my word They are gold filled—not gold plated—permanently guaranteed by Stevens & Co (Inc) of Providence, R. I, and myself—and will be replaced at any time if they fail to give satisfaction

Caution about the Use and Selection of Spectacles

"Persons having normal vision will be able to read this print at a distance of 14 inches from the eyes with ease and comfort; also will be able to read it with each eye separately if unable to do so your eyes are defective and should have immediate attention When the eyes become tired from reading or sewing or if the letters look blurred and run together, it is a sure indication that glasses are needed. The frames sold in the cheap goods are of unequal density and have imperfectly formed surfaces. Continued use of these poorer lenses will result in positive injury from the constant strain upon the muscles of accommodation to supply the defects in the glasses."

$50 REWARD.

I have no agents and will pay the above reward for the arrest and conviction of persons claiming to be me or my representative

OFFICE HOURS. 9 A M until 8 P. M, Sundays, 9 A. M until 1 P. M.

Dr. M. B. Burstan,

SECOND FLOOR TITLE & TRUST BUILDING,

CONNELLSVILLE, PA.

BASEBALL.

RESULTS YESTERDAY.

National League.
Chicago 20; Boston 2.
New York 8; Cincinnati 0.
St. Louis 6; Philadelphia 3.

American League.
No games scheduled.

STANDING OF THE CLUBS.

National League.

	W.	L.	Pct.
New York	31	18	.633
Chicago	30	18	.625
Philadelphia	30	20	.600
Pittsburg	26	22	.542
St. Louis	26	22	.542
Cincinnati	23	27	.460
Brooklyn	18	31	.367
Boston	12	33	.245

American League.

	W.	L.	Pct.
Detroit	30	13	.700
Philadelphia	26	21	.630
Boston	26	21	.553
Chicago	23	20	.535
New York	23	22	.511
Cleveland	20	20	.400
Washington	17	32	.347
St. Louis	16	33	.327

Car Shops Wins; 9th Inning Rally

Car Shops defeated the Leisenring team Saturday at Everson in a brilliant ninth inning batting rally. Leisenring had the game 6 to 5 until the fatal ninth when timely hitting by Car Shops aided by what Leisenring claims was a bad decision at the plate, resulted in two runs and the game—7 to 6.

Frazier broke his finger early in the game and Cover went behind the bat. Passed balls by Cover let three runs across in the fifth inning. Umpire Slavin is charged by the Leisenring boys with presenting the Car Shops winning run. The score:

LEISENRING.	AB	R	H	P	A	E
Sisley, 1b	4	1	1	0	0	0
F. Jones, p	4	0	0	0	3	0
Getzle, 3b	3	0	1	1	2	1
Westerberg, ss	4	2	1	1	3	2
Finerty, lf	3	2	2	0	0	0
Frazer, c	1	0	0	0	3	0
O'Laughlin, 2b	4	0	1	0	2	0
Clark, m	4	0	1	3	1	0
Meegan, rf	4	0	2	2	1	0
Cover, c	2	1	1	3	0	2
Total	35	6	10	25	15	5

EVERSON.	AB	R	H	P	A	E
Carbaugh, 3b	2	1	1	0	2	0
Quash, rf	4	2	2	1	0	0
Brown, 2b	2	0	0	1	3	0
Watson, m	3	0	0	2	0	0
Dannicker, lf	4	0	1	3	0	0
Mallck, c	4	0	0	7	1	2
Hockenberry, ss	3	0	0	0	1	0
J. Jones, 1b	2	0	0	0	0	0
Horn, p	3	1	1	0	0	0
Killinger, 2b	2	0	0	1	1	0
Brown, 1b	1	0	1	0	0	0
Total	30	7	6	27	14	2

Score by Innings.

Leisenring	0	0	0	3	0	2	0	1	0	—6
Everson	0	0	1	0	3	0	1	0	2	—7

Summary.

"One out when winning run was scored.

Stolen bases—Westerberg, Finerty 2, Meegan, Carbaugh, Quash 2, Mallck, Horn.

Sacrifice hits—F. Jones, Brown.

Sacrifice fly—Quash, Finerty.

Three base hits—Carbaugh.

Double plays—O'Laughlin, Westerberg and Sisley; Meegan to Sisley.

Left on bases—Leisenring 9; Everson 6.

Innings pitched—by F. Jones 8⅓; by Horn 9.

Hits—off F. Jones 8 in 36 times at bat; off Horn 10 in 35 times at bat.

Struck out—by F. Jones 9; by Horn 4.

Bases on balls—off F. Jones 6; off Horn 1.

Wild pitch—F. Jones.

Hit by pitched ball—Sisley, Westerberg, Carbaugh.

Passed ball—Frazer 4; Cover 2; Mallck 4.

Time of game—2.10.

Umpires—H. Harry and Slavin.

Omcial scorer—John Kenny.

Trauger Beats Marguerite Team

Trauger defeated Marguerite at Marguerite Saturday 3 to 0. Both teams played good ball throughout the contest but the Trauger team had a shade the best of the argument. The score:

TRAUGER.	AB	R	H	P	A	E
Farasak, 2b	4	0	0	3	2	2
Harvin, ss	4	0	0	1	1	1
Shulty, c	4	0	2	11	1	0
Angus, 3b	4	2	2	0	0	0
Peiffer, p	4	1	2	1	0	0
Fullerton, rf	4	0	0	0	0	0
Drap, lf	4	0	1	0	0	0
Price, 1b	4	0	0	10	0	0
Eaton, m	3	0	1	1	0	0
Total	35	3	8	27	10	3

MARGUERITE.	AB	R	H	P	A	E
G. Goodman, 3b	3	0	0	0	1	0
C. Watson, c	3	0	0	5	2	2
Metzger, 2b	4	0	0	0	2	0
Shirey, m	4	0	2	1	0	1
H. Goodman, 1b	2	0	1	10	0	0
M. Laick, ss	3	0	0	3	4	0
Cominsky, lf	3	0	0	2	0	1
Cornelius, rf	2	0	1	0	0	0
J. Goodman, p	2	0	0	1	0	0
Nichols, p	1	0	1	1	1	0
Donley, rf	1	0	1	0	0	0
Total	28	0	6	27	10	4

Score by Innings.

Trauger	0	2	0	0	0	1	0	0	0	—3
Marguerite	0	0	0	0	0	0	0	0	0	—0

Summary.

Stolen bases—Angus, Shirey.

Sacrifice hits—Watson, H. Goodman, Laick.

Two base hits—Peiffer, Drap.

Three base hits—Shulty, Angus.

Double plays—Farasak, Price.

Left on bases, Trauger 4, Marguerite 5.

Innings pitched—by Peiffer 9; by J. Goodman 5⅔; by Nichols 3⅓.

Hits—off Peiffer 6 in 28 times at bat; of J. Goodman 6 in 22 times at bat; off Nichols 3 in 13 times at bat.

Struck out—by Peiffer 11; by J. Goodman 10; by Nichols 1.

Bases on balls—off Peiffer 2.

Wild pitch—J. Goodman.

Time of game—1.30.

Umpires—Carrol and Rhinehart.

Official scorer—John A. Kozora.

Prosecuting Officer and Los Angeles Court House, Where M'Namara Will Be Tried.

LOS ANGELES, June 12.—Captain John D. Frederick is the prosecuting officer who will conduct the State's case against the two McNamara brothers, indicated on charges of complicity in the dynamiting of the building of the Los Angeles Times. Captain Frederick is being aided in preparing his case by the staff of Detective William J. Burns and by General Harrison G. Otis, owner of the Los Angeles Times. The illustration shows Captain Frederick and the Los Angeles court house, where the McNamaras will be tried.

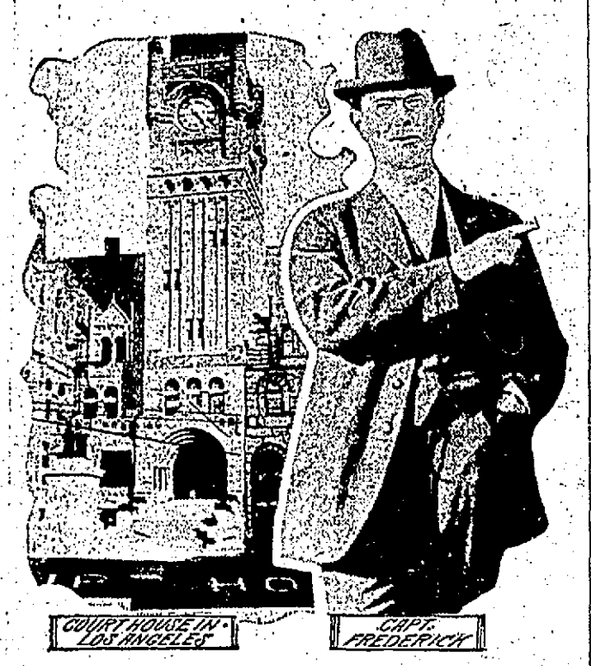

Mammoth Loses to Keystone Team

Mammoth was defeated Saturday in an exciting game by the strong Keystone team from Scottdale. There was a great number of long drives by each team. The score:

KEYSTONE.	AB	R	H	P	A	E
Darr, 1b	5	3	2	13	0	0
L. Eicher, ss	5	2	3	2	5	1
Kilkng, 2b	6	1	1	1	1	1
S. Eicher, 3b	6	1	3	2	4	1
Felger, m	6	2	3	4	0	2
Echard, lf	6	1	1	1	0	0
Blocker, rf	3	1	0	0	0	0
Clack, c	3	1	2	3	0	2
Rath, p	2	2	1	0	1	0
Conner, p	2	0	0	1	1	0
Total	47	14	17	27	12	7

MAMMOTH.	AB	R	H	P	A	E
Dullck, 2b	4	2	2	0	1	0
Downes, m	4	2	1	1	0	1
Lohr, ss	5	1	1	2	0	0
B. Kearns, p	5	2	2	5	2	0
Hubbs, rf	4	0	0	1	0	0
Hunter, 3b	5	1	2	2	2	0
Hortzkamp, 1b	5	1	1	7	0	0
Watty, c	6	1	2	11	0	0
Evans, lf	5	1	1	0	0	0
Total	44	11	14	27	5	1

Score by Innings.

Mammoth	3	5	1	0	0	1	0	0	1	—11
Keystones	1	4	4	1	0	0	0	2	2	—14

Summary.

Home run—Rath.

Three base hits—Darr 2, Felger, Dullck, Lorks.

Two base hits—S. Eicher 2, Darr, Echard, Downs 2, Kearns.

Struck out—by 10; by Rath 3; by Conner 1.

Base on balls—off Kearns 3; off Rath 11.

Double plays—S. Eicher to King to Darr.

K. OF C. WON.

In Six Inning Game From the Mullin Stars Friday.

The K. of C. defeated the Mullin Stars Friday evening in a six inning game by a score of 5 to 4. Each team had five hits. The score:

K. OF C.	AB.	R	H	P.	A	E
Flynn, m-3b	3	0	0	0	1	2
Spittler, c	3	1	1	4	0	0
Murphy, lf	3	1	2	1	0	1
B. Cunningham, ss	3	1	1	0	0	0
M. Cunningham, 2b	2	0	0	1	5	0
F. Mentzer, 1b	3	1	0	10	0	0
G. Mentzer, p	2	0	0	2	5	0
Scarry, rf	3	0	0	0	0	0
Frazer, 3b-m	2	1	1	0	0	1
Total	24	5	5	18	12	4

M. STARS.	AB	R	H	P	A	E
Hall, m	3	1	1	2	0	0
J. Friel lf	3	1	1	0	0	0
A. Friel, c	3	0	0	6	0	0
G. Snyder, 1b	2	0	1	8	0	0
J. Frehrer, rf	3	0	1	0	0	0
R. Kink, ss	3	0	0	1	2	0
T. Mullin, 2b	3	0	1	1	3	0
R. Snyder, 3b	3	1	0	0	2	0
Featty, p	2	1	1	0	3	0
Total	21	4	5	18	11	0

Score by Innings.

K. of C.	1	0	0	3	0	1				—5
Mullin Stars	0	0	3	0	1	0				—4

Summary.

Stolen bases—F. Mentzer 2. Hall, Spittler.

Two base hits—G. Snyder.

Three base hits—B. Cunningham, Murphy.

Double plays—Cunningham to F. Mentzer.

Left on bases—Mullin Stars 7; K. of C. 4.

Struck out—by Featty 6; by Mentzer 4.

Bases on balls—off Featty 2; off Mentzer 1.

Wild pitch—Mentzer.

Hit by pitched ball—Mentzer, Frazer.

Umpires—Moody and Cuneo.

Official scorer—Peter O'Connor.

Davidson Won.

Davidson defeated Adelaide 6 to 3 Saturday evening.

Plays and Players.

Lew Field has a new musical play called "The Singing Teacher."

Edmund Breese is to be starred in a new piece to be called "A Man of Honor."

William Faversham will star next season under his own management.

Rose Stahl is to visit London next Easter season with her new play, "Maggie Pepper."

Percival Knight, the English comedian, is shortly to make his American debut in vaudeville.

Arthur Hammerstein will produce next season a new emotional play entitled "The Moral Code."

Laura Moore, who has been with Francis Wilson for years, has decided to enter the vaudeville field.

Madge Lessing has recently appeared in Berlin in a new operetta entitled "His Majesty Amuses Himself."

A stock company in Indiana has introduced vaudeville features as fillers between the acts of the performances.

The noted team of Russian dancers, Pavlowa and Mordkin, will return next season for another extensive American tour.

Louise Rudder, widely known as the leading lady with William Gillette, has been married to a wealthy English brewery owner.

Lee Arthur's play, "The Fox," which is now successfully running in Chicago, is to have a New York production early in September.

Jack Terry, a nephew of Ellen Terry, who has been playing "The Scarlet Pimpernel," last season, has decided to go into vaudeville.

June Gray has been engaged for the regular stock company at Ritchie's Gardens, Denver, and will open there about the middle of this month.

DeWitt C. Jennings has been re-engaged by the Authors' Producing Company for the original role of Giles Raymond in "The Gamblers" next season.

"The Price," in which Helen Ware is to star next season, will open in New York in September. Jesse Ralph has been engaged for one of the prominent parts.

Israel Zangwill's new play is scheduled for production in New York next autumn, with Margaret Anglin as star. "The Next Religion," will be the title of the play.

It is reported that Edward Sheldon, author of "The Boss" and "Salvation Nell," is writing plays for Margaret Anglin, for Dorothy Donnelly and for the New Theatre.

Among the plays to be presented by Miss Grace George and the Playhouse Company in New York next season, will be Lord Lytton's "Money." The part of Alfred Evelyn will be played by a well known English actor who has been engaged as leading man.

DR. BARNES,
Medical, Electrical, Allopathic, Homeopathic Specialist.

MEN I Guarantee to Cure You or No Pay for Service.
$1 a visit in general cases.
Pennsylvania's Reliable Graduate—22 years' Professional Hospital and Private Office Experience. All general diseases (both sex) treated. Separate Offices. Up-to-date Methods. Men's Diseases and Catarrh and Deafness a Specialty. Painless and immediate relief. Safe, Lasting Cures. Credit to responsible people.
Hours 9 A. M. to 8 P. M. Poor Free, 1 to 2. Consultations confidential and invited. Medicines Furnished.
108 W. Main Street, Connellsville.

TO THE PUBLIC!
Ladies' and Gent's Suits Made to Order. Dry Cleaning, Pressing, Restyling ladies' and gent's clothes. All work done under my own supervision. A trial will convince you.
B. MARSLIN, Tailor,
105 W. Apple St., Connellsville, Pa.

Wright-Metzler Co.

The Buying Syndicate With Which Our Carpet Room is Connected Acts as the Agent for Its Store, Compels a Higher Merchandise Standard and Brings the Best, Lower Priced, to the Consumer.

Today Wright-Metzler's invites Connellsville to visit their remarkable Carpet Room—6th floor, and inspect some beautiful floor coverings and wonderful draperies, and to take advantage of, at lowered prices

Much Splendid Merchandise

This is the First Time, We Believe, That

Body Brussels Rugs $25

of this quality has ever been sold under $30. Body Brussels is the highest type of the Brussels family, for beauty of design and length of service. Of course you must not expect us to maintain that price long. One week only at $25.00

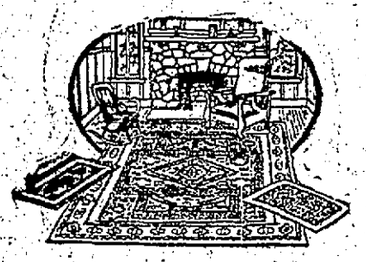

Remarkable Reproductions of Real Oriental Designs in These

Axminster Rugs $25

No, they've never been seen here before, and it's doubtful after this lot is gone, if we'll see more like them.

Elsewhere there is proof of the resistance of wear and age. Colors are as bright and the pile as soft and thick after 27 years, in one instance, as after the first cleaning.

High Grade Axminter Rugs $22.50

For Which $27.50 Is Asked Elsewhere. Seamless Brussels Rugs $11.75 Which Can't Be Duplicated for $15.00.

Perhaps this advertisement should be dedicated to June Brides, so much of it is favorable to them. More than all else we'd like to impress upon those who have never visited our Carpet Room that the price alone is all that's cheap here. As in other parts of the store only a very high quality of merchandise is handled, the kind we can put our hand upon and say: "This is the best, we guarantee it fully," or "this is good, altho' not the first grade, as the price will show, but it's the best of its kind and class."

Our prices may appear startling but in no instance does the quality suffer an adjustment to meet that price. We didn't open our carpet room until certain of it being noticed for the values our patrons may get out of it.

Sale of Cloth Suits for Women At Half.
(Second Floor.)

Pretty Lace Curtains With Edges That Makes Many Trips to Stretcher Possible

Pretty patterns, too, and the very finest threads thruout. Centers and borders artistically wrought and some new patterns just brought out. Note that the prices are very small:

Nottingham Curtains 75c and to $5.75
Irish Point Curtains $2.50 and to $8.50
Beautiful Cluny Curtains $2.50 to $6.50
Marie Antoinette Curtains $2 to $5.00
Battenburg Curtains $5.00 and to $12
Cross Stripe Snow Flake 75c to $2.50

Red and Green Portiers—Tapestry Border.

Especially attractive at $2.50 and $3.75.

Others priced to $15 for silken fabrics.

Reversible Rex Rugs—Outdoor—Indoor Use.

Green and brown with Grecian borders.

36x72	$1.75
60x90	$2.95
6x9 feet	$5.00
9x12 feet	$9.50

Two Couch Throws Worth $22.50 at $16 Each.

Both designs are exact reproductions of real, hand tied Oriental weaving. Long, silky pile.

A Carpet—Ajax—Worth 25c Yard

Worth 25c because so much of the 25c kinds are almost worthless. Hard twisted yarn, snappy colors.

Serviceable and prettily designed Mattings 12 1-2c to 30c yard. Fresh straws from Japan and China.

King George V. and the Duke of Connaught Participating in the Ancient British Military Custom of "Trooping the Colors."

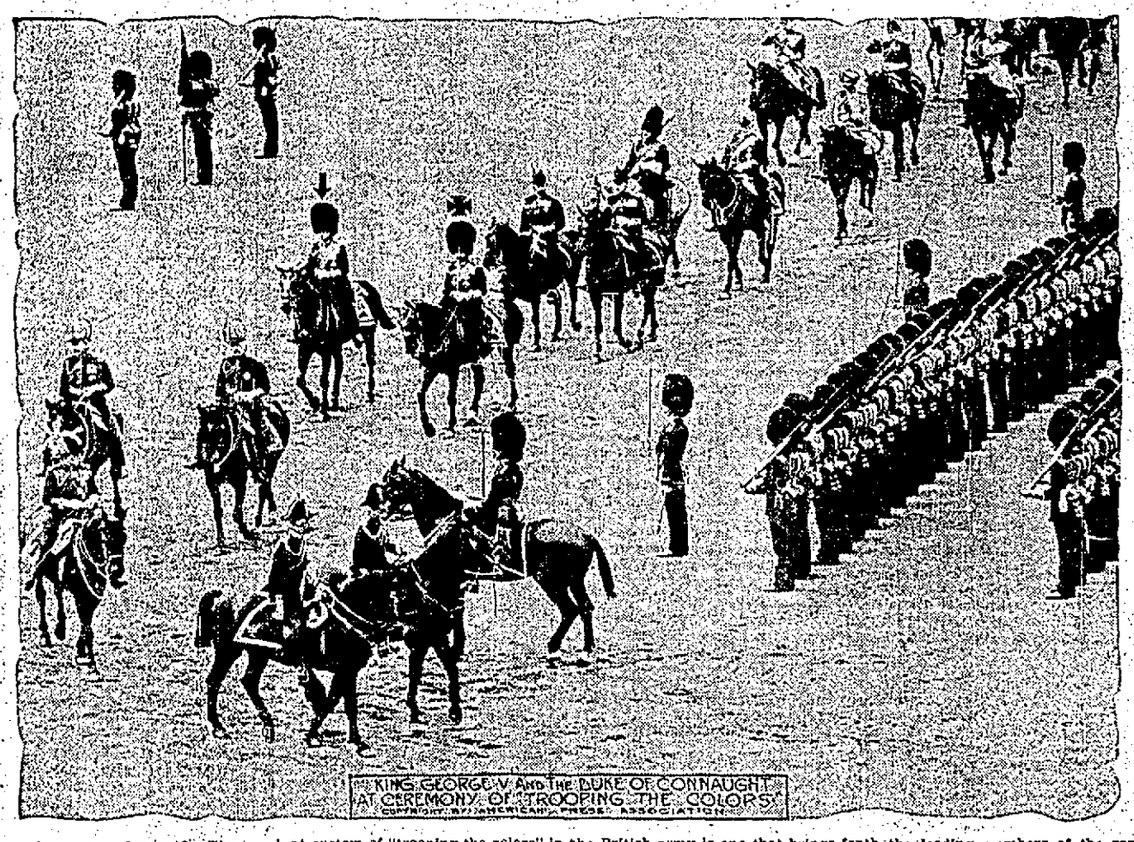

LONDON, June 12.—The ancient custom of "trooping the colors" in the British army is one that brings forth the leading members of the royal family in military equipment. The ceremony does honor to the regimental flags and banners as emblems of the empire. In the accompanying photo, King George V. (indicated by a cross) and the Duke of Connaught (indicated by an arrow) are shown participating the time honored ceremony in London. The Duke of Connaught, who is the uncle of King George V., will be one of the leading figures at the coronation, which occurs June 22.

EVANS & WEAVER, FIRE INSURANCE. Second National Bank Building. Both Phones.

In the New Quarters MIKE BUFANO'S BARBER SHOP has moved to the basement of TITLE & TRUST BUILDING.

WEAR Horner's Clothing

S. A. Coughanour, General Insurance Notary Public 404 First National Bank Bldg.

WATCH FOR THE FIRST INSTALLMENT OF LONGFELLOW'S GREAT POEM, WITH ILLUSTRATIONS—"COURTSHIP OF MILES STANDISH."